

GUSTAV MAHLER ARCHIV

N/Wu 4h/21

N/Wu 4h/21

Wer hat dies Liedel erdacht

Stimmenmaterial

MAHLER ARCHIV

4 h/21

er.

N/Wu 4h/21

N/Wu 4h/21
Wer hat dies Liedel erdacht
Stimmenmaterial

4 h/21

L17 1GMA 47

GUSTAV MAHLER ARCHIV

N/Wu 4 h/21

Wer hat dies Liedel erdacht?

1. Flöte.

Gustav Mahler.

Mit heiterem Behagen.

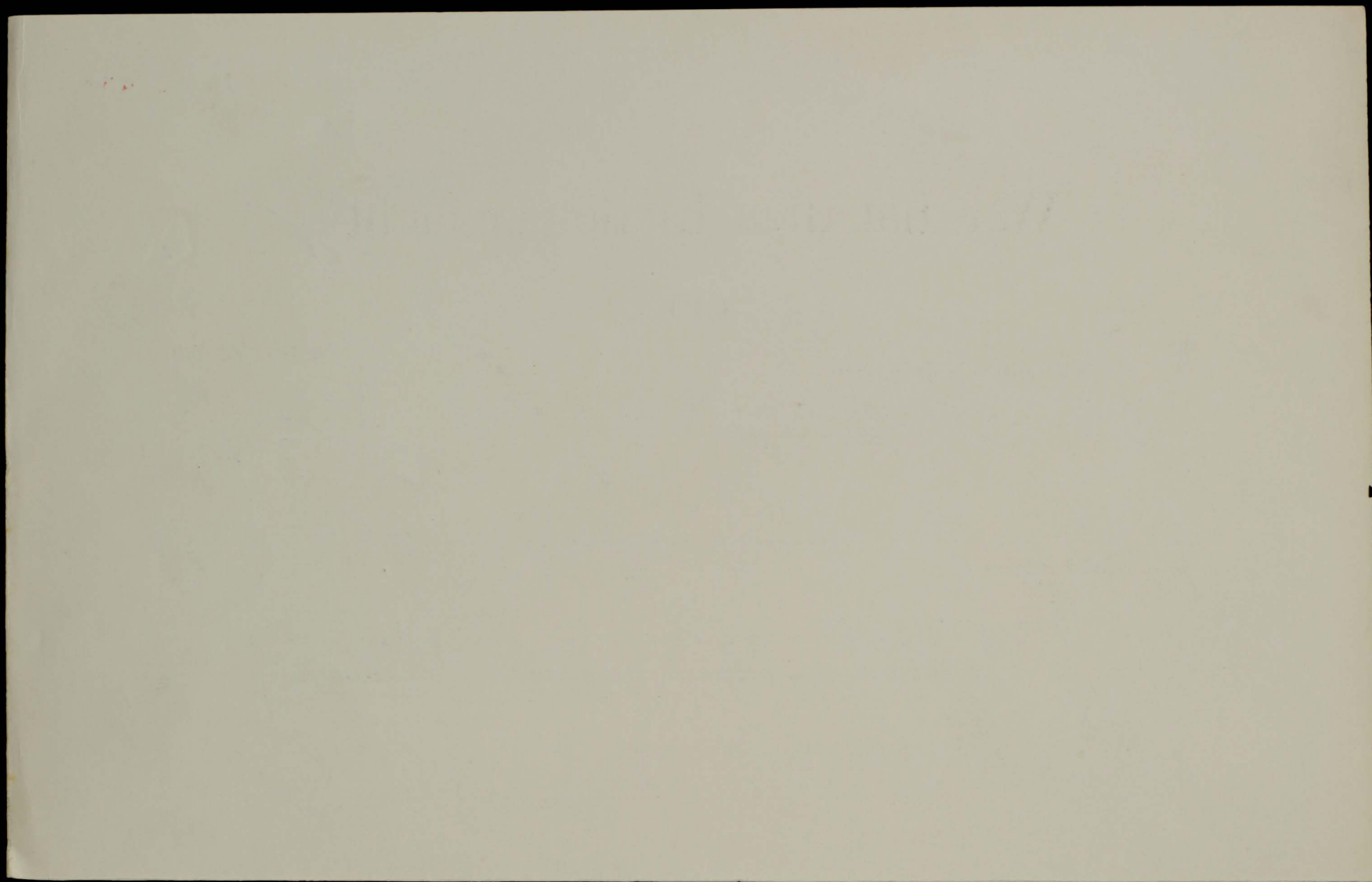

Wer hat dies Liedel erdacht?

GUSTAV MAHLER ARCHIV

N/Wm 4h/21

2. Flöte.

Gustav Mahler.

Mit heiterem Behagen.

2 *f* 8 4 *a tempo* *p*

27 *Gemächlich.* 12 *p*

24 *f* *p*

1 *p* *f*

Aufführungsrecht vorbehalten.

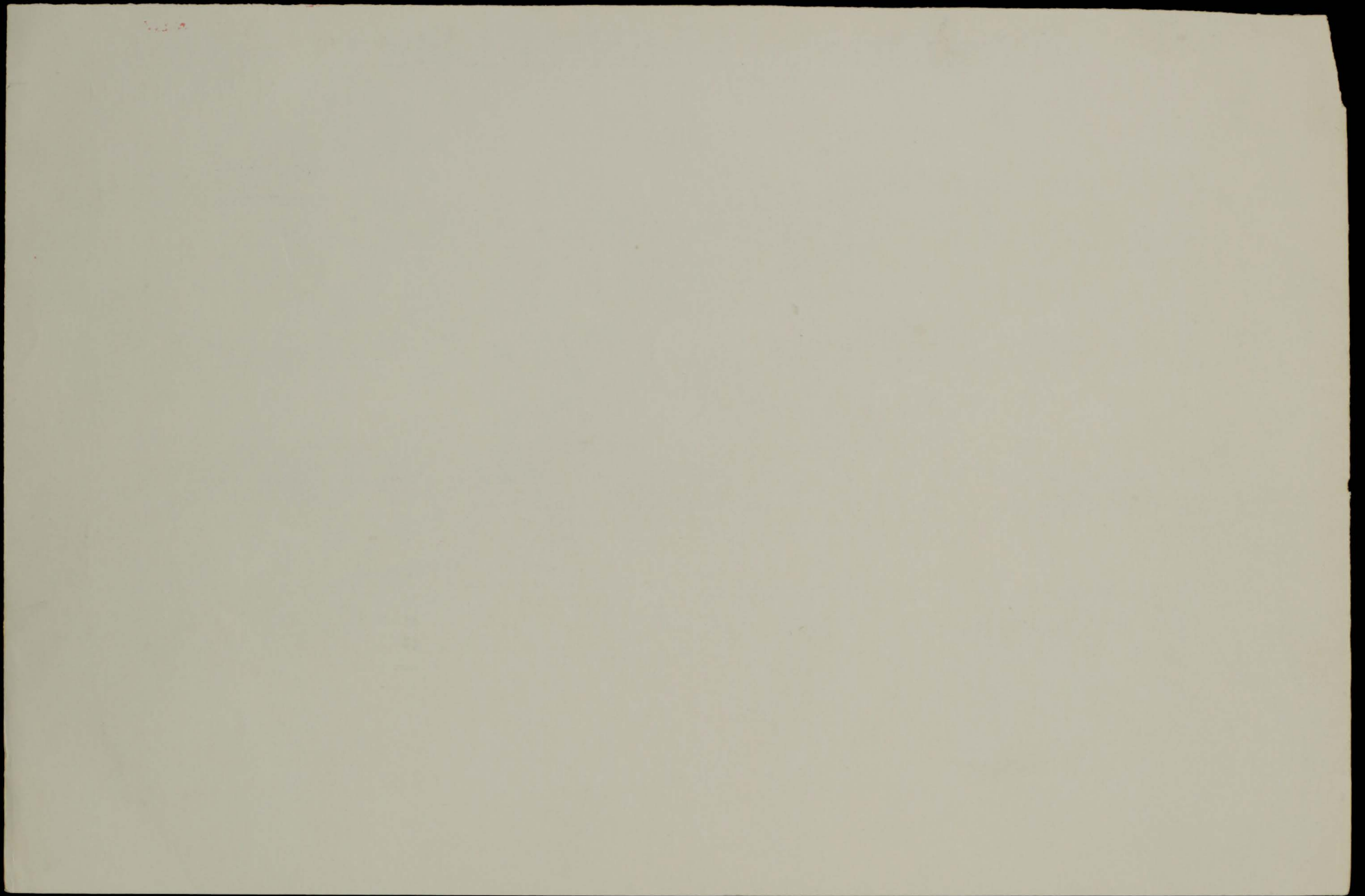

Wer hat dies Liedel erdacht?

GUSTAV MAHLER ARCHIV

N/Wm 4h/21

2. Flöte.

Gustav Mahler.

Mit heiterem Behagen.

2 *f* 8 *a tempo* 4 *p*

27 *Gemächlich.* 12 *p*

24 *f* *p*

1 *p* *f*

Aufführungsrecht vorbehalten.

16^a

Wer hat dies Liedel erdacht?

GUSTAV MAHLER ARCHIV
N/Wu 4h/21

2. Flöte.

Mit heiterem Behagen.

Gustav Mahler.

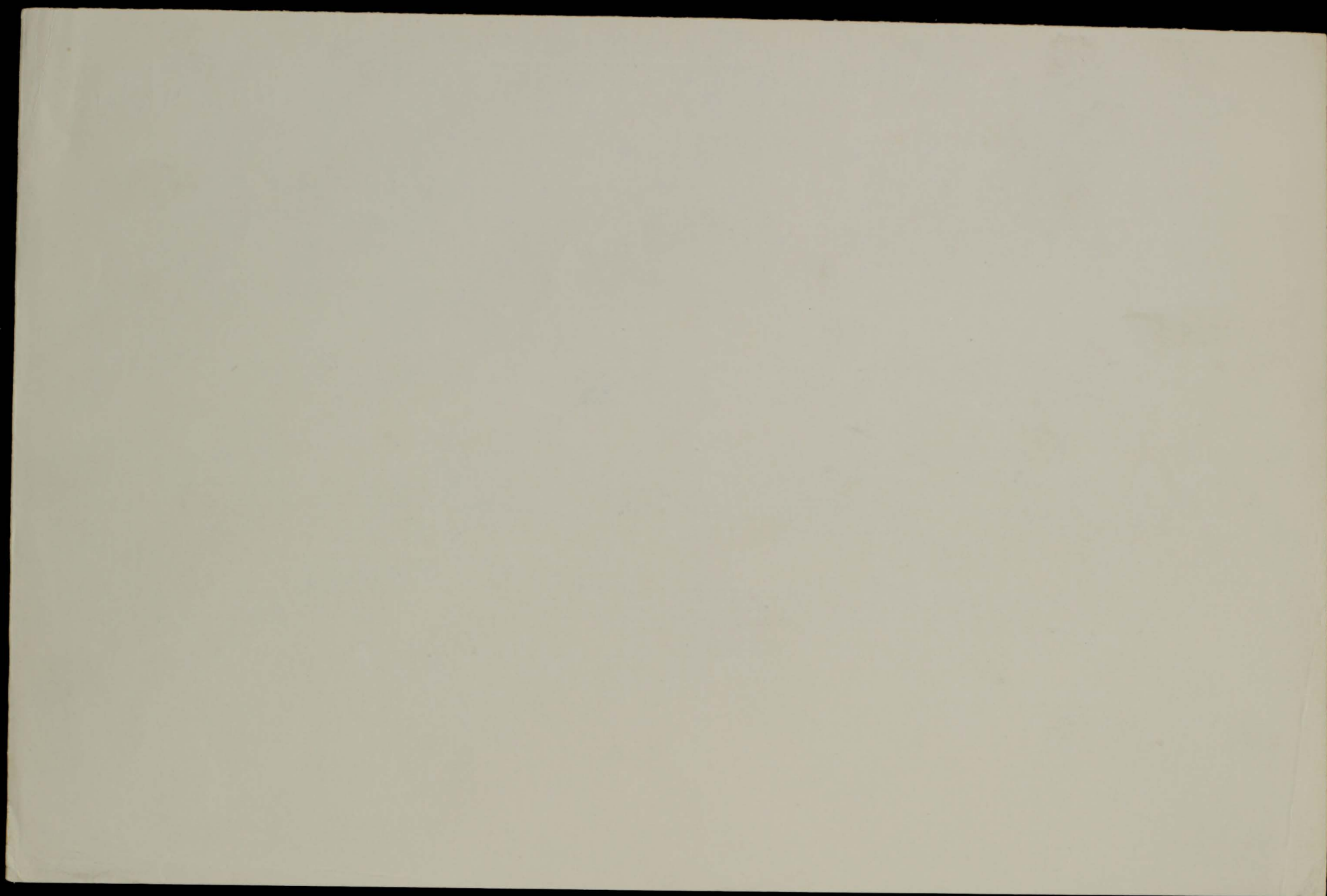

Wer hat dies Liedel erdacht?

GUSTAV MAHLER ARCHIV

N/wm 4h/21

2. Flöte.

Mit heiterem Behagen.

Gustav Mahler.

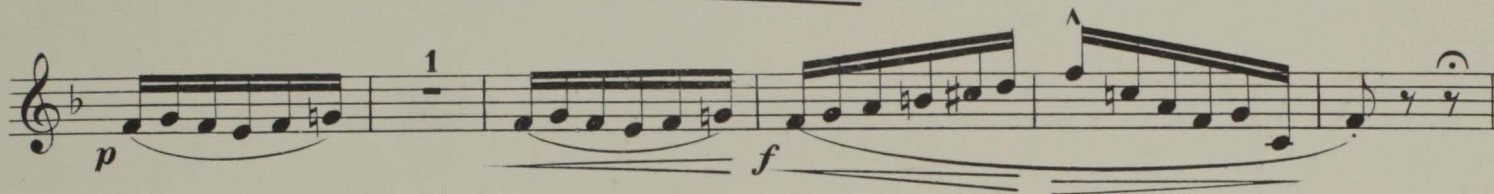
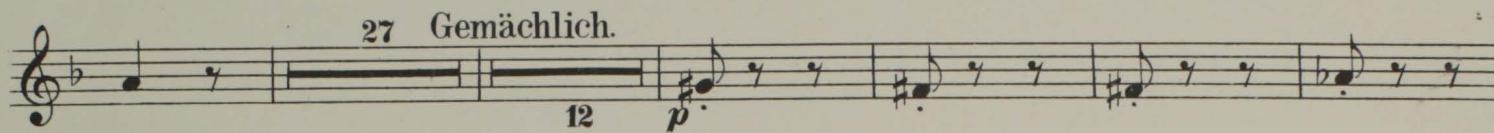
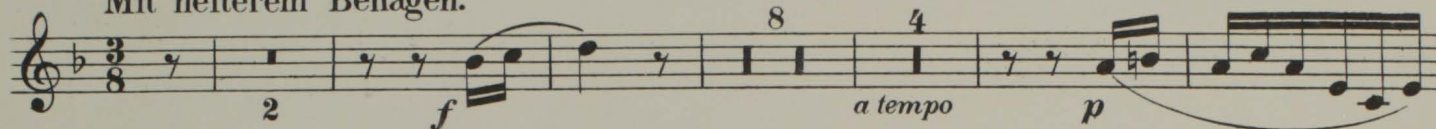

Aufführungsrecht vorbehalten.

16^a

Wer hat dies Liedel erdacht?

1. Oboe.

Gustav Mahler.

Mit heiterem Behagen.

1 *p* *f* *p* *f*

3 7 *a tempo* *mf* hervortretend. 21 *pp* Gemächlich.

5 *p* *p*

1 *mf* *f* *p* 3 *p* 3 *p*

11 *p* 2

16^a

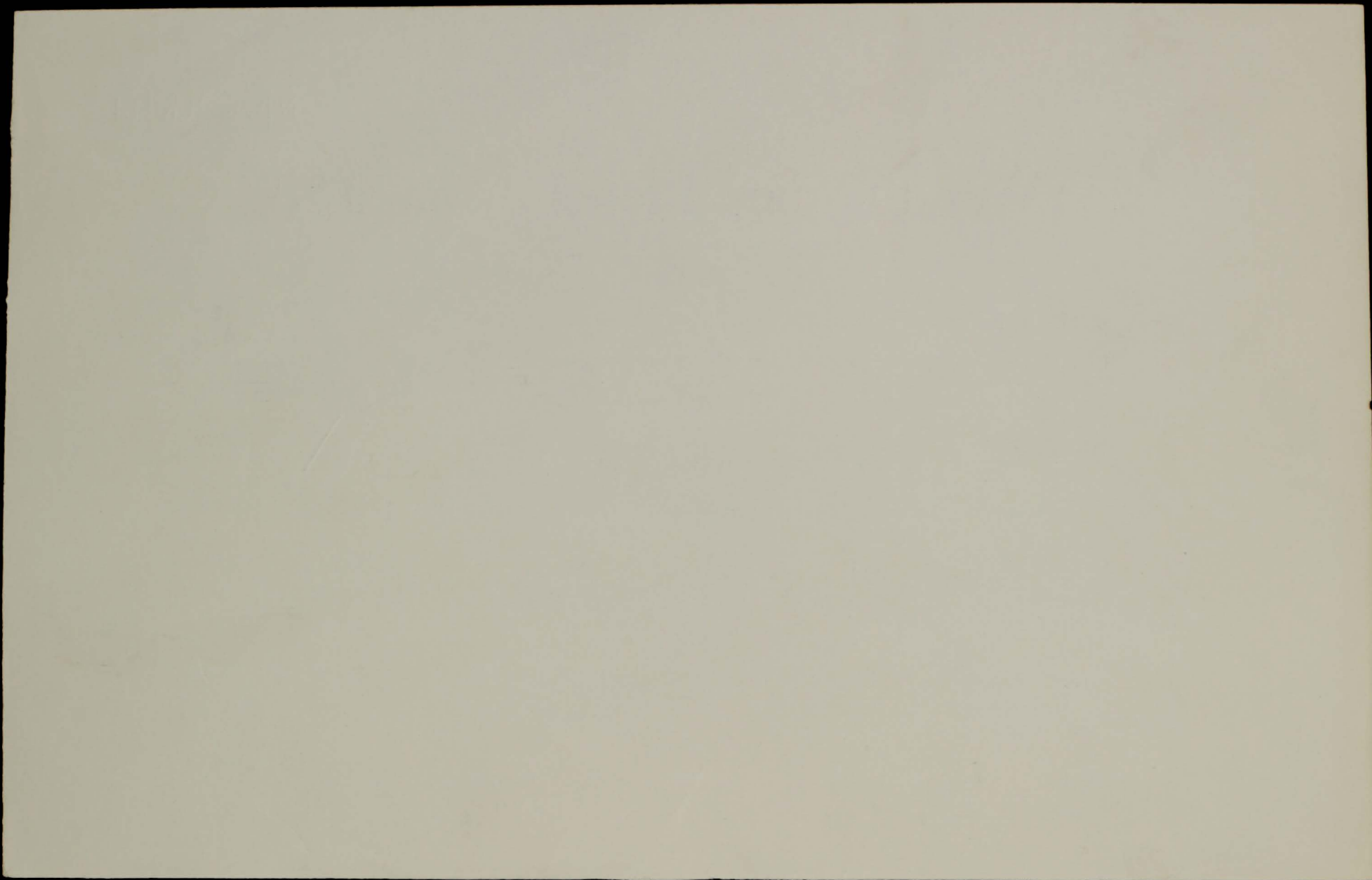

Wer hat dies Liedel erdacht?

1. Oboe.

Gustav Mahler.

Mit heiterem Behagen.

1 *p* *f* *p* *f*

3 7 *a tempo* *mf* hervortretend. 21 *pp* Gemächlich.

5 *p* *p*

1 *mf* *f* *p* 3 *p* 3 *p*

11 *p* 2

16^a

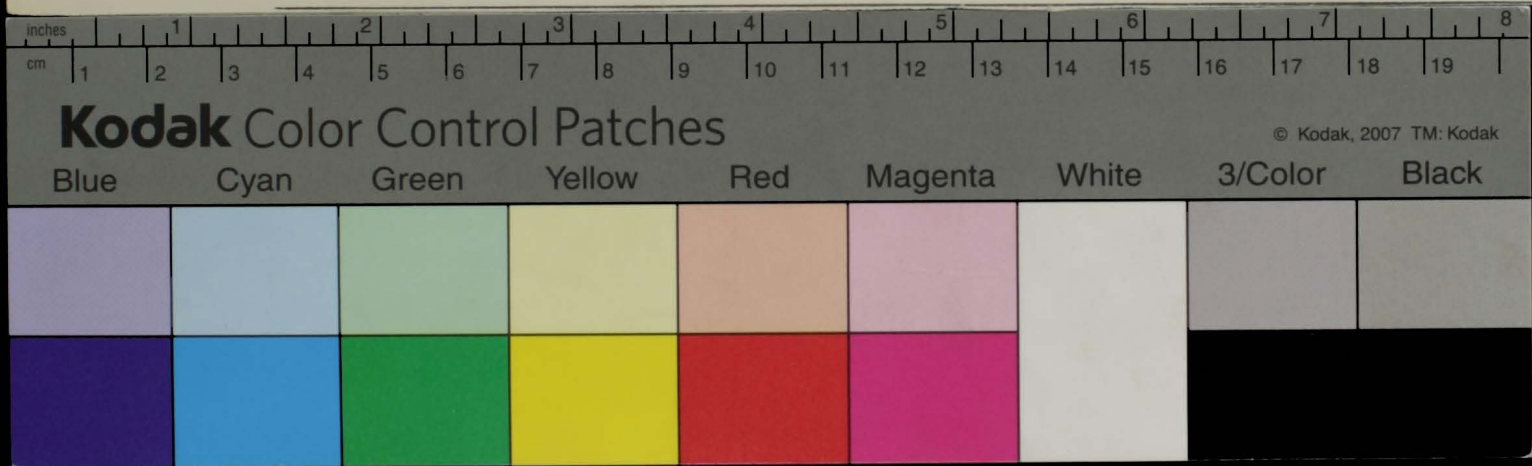

Wer hat dies Liedel erdacht?

GUSTAV MAHLER ARCHIV

N/Wu 4h/21

2.Ohoe.

Gustav Mahler.

Mit heiterem Behagen.

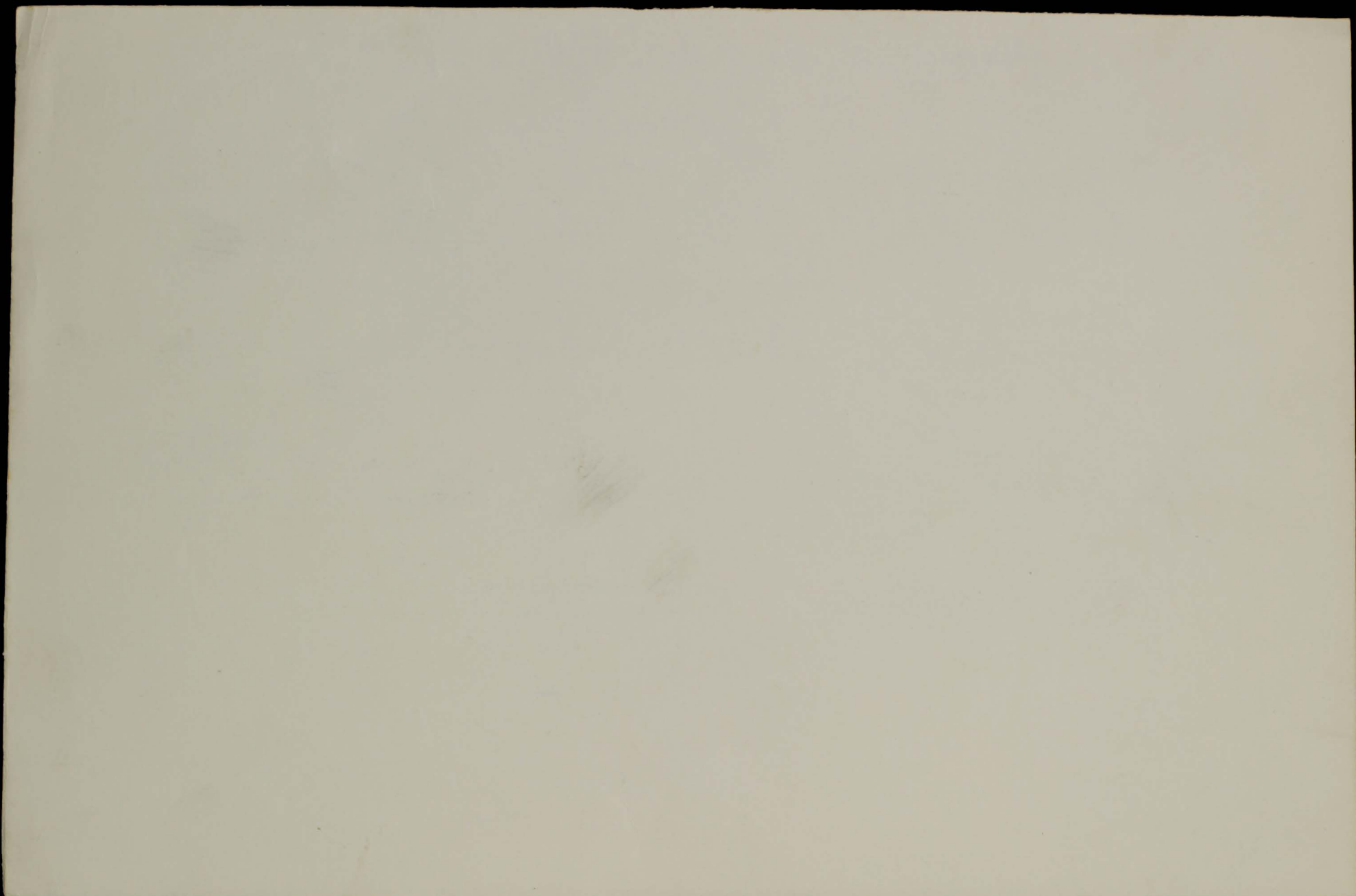

Wer hat dies Liedel erdacht?

1. Clarinette in B.

Gustav Mahler.

Mit heiterem Behagen.

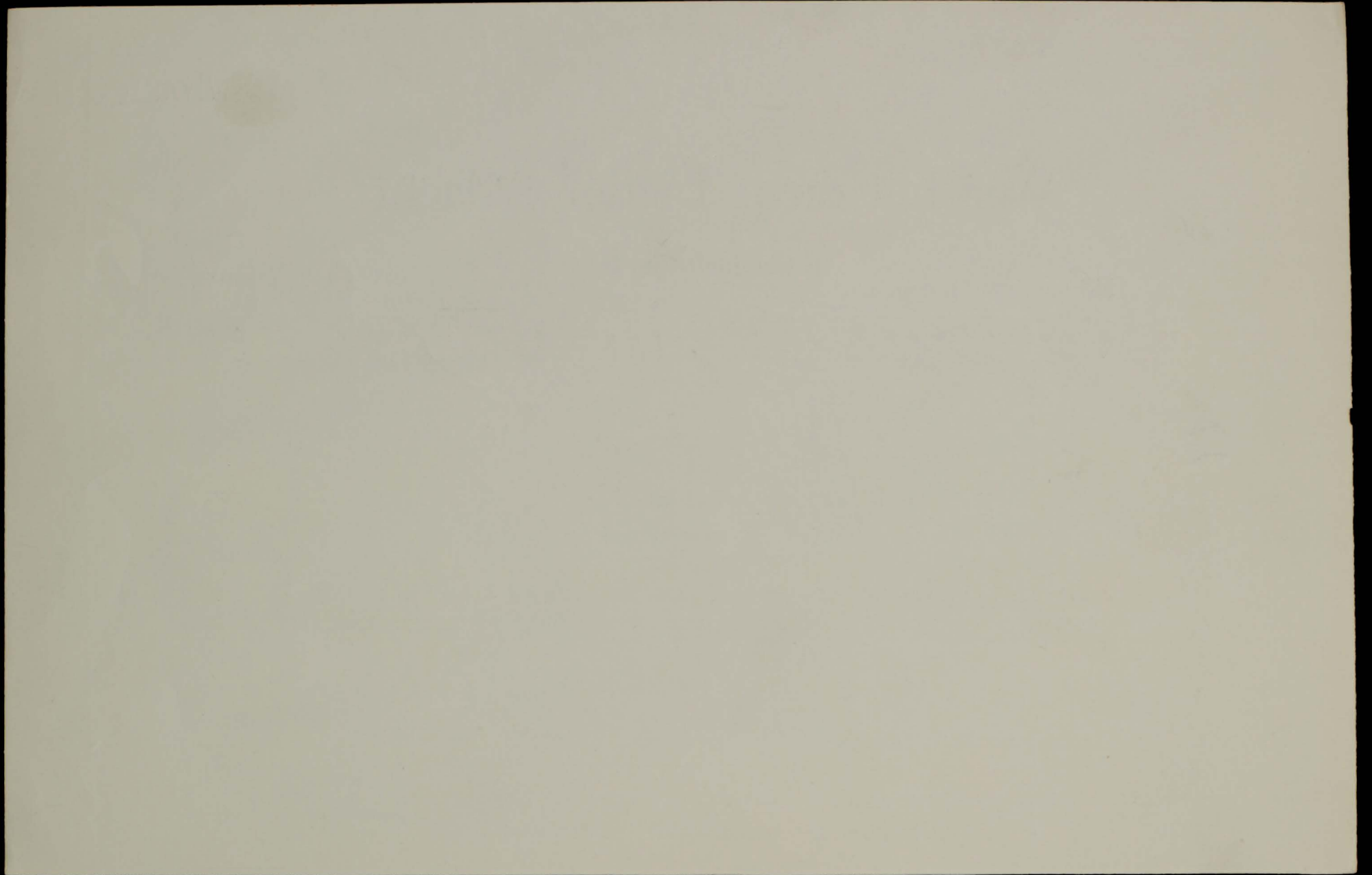

Wer hat dies Liedel erdacht?

GUSTAV MAHLER ARCHIV

N/Wm 4h/21

2. Clarinette in B.

Gustav Mahler.

Mit heiterem Behagen.

6 *mf* *f* *a tempo* *f* *f* *f*

25 *Gemächlich.* *f* *pp* *p*

5 *p* *p* *f* *p*

23 *p* *f*

Aufführungsrecht vorbehalten.

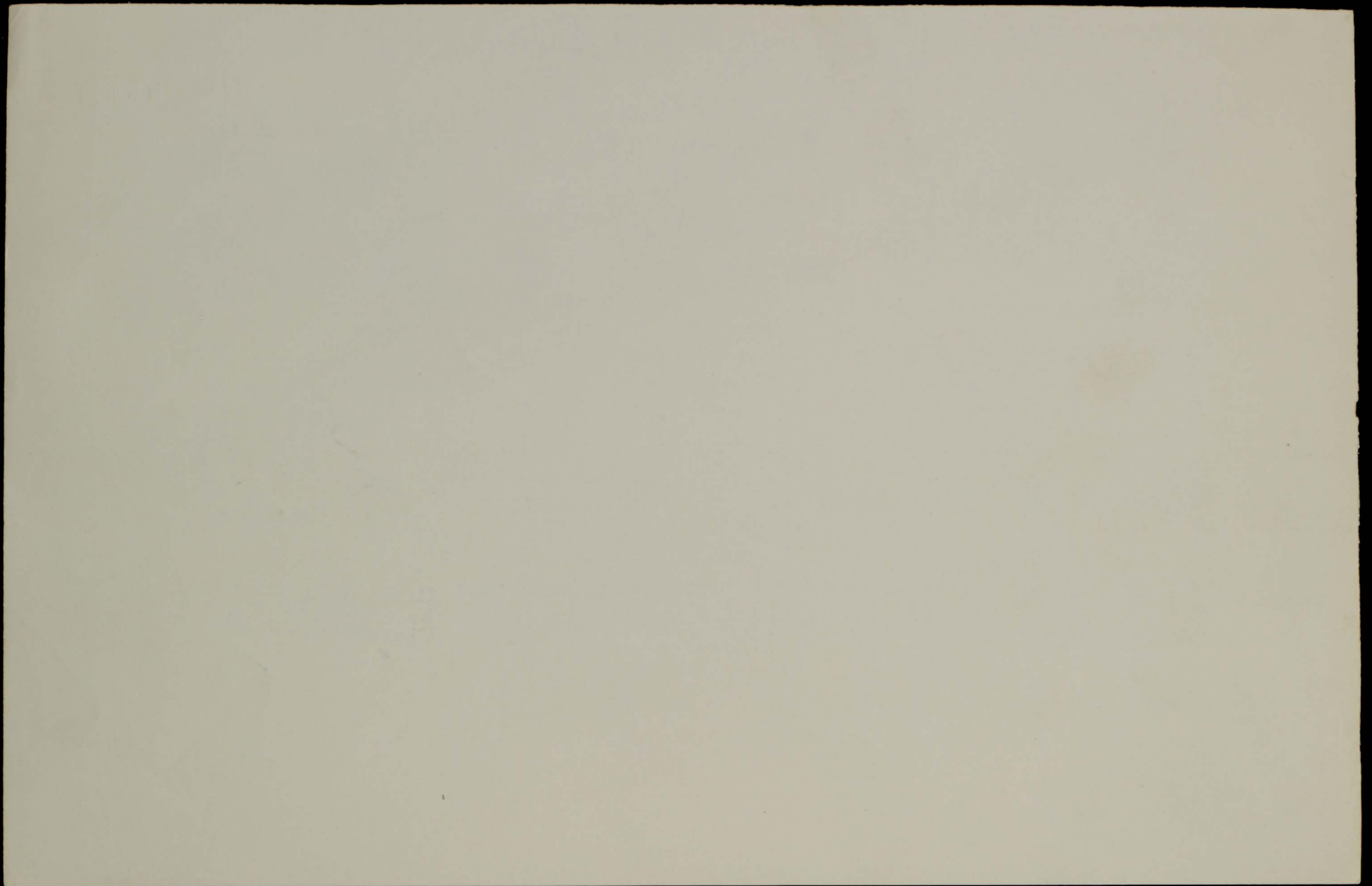

Wer hat dies Liedel erdacht?

1. Fagott.

Mit heiterem Behagen.

Gustav Mahler.

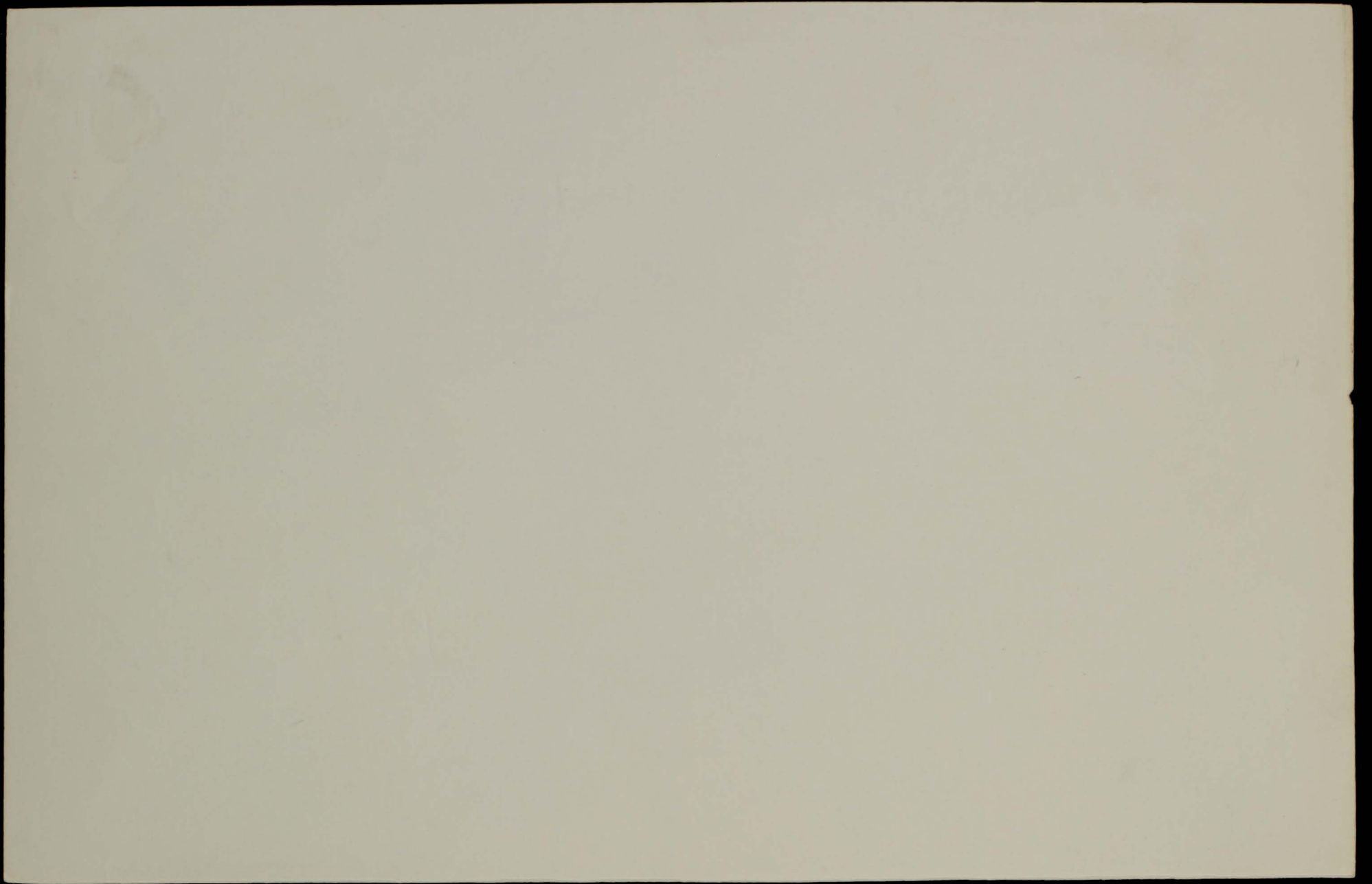

Wer hat dies Liedel erdacht?

1. Fagott.

Mit heiterem Behagen.

Gustav Mahler.

16?

Wer hat dies Liedel erdacht?

GUSTAV MAHLER ARCHIV

N/Wm 4h/21

2. Fagott.

Gustav Mahler.

Mit heiterem Behagen.

2 *p* *cresc.* *p*

3 *f* *a tempo* *p* *pp* *p* 24

Gemächlich.

5 *p* *p* *p* 8

8 *f* *p* *p* 11

11 *p* *p* *p* *p* *p* *p* *p* 163

Aufführungsrecht vorbehalten.

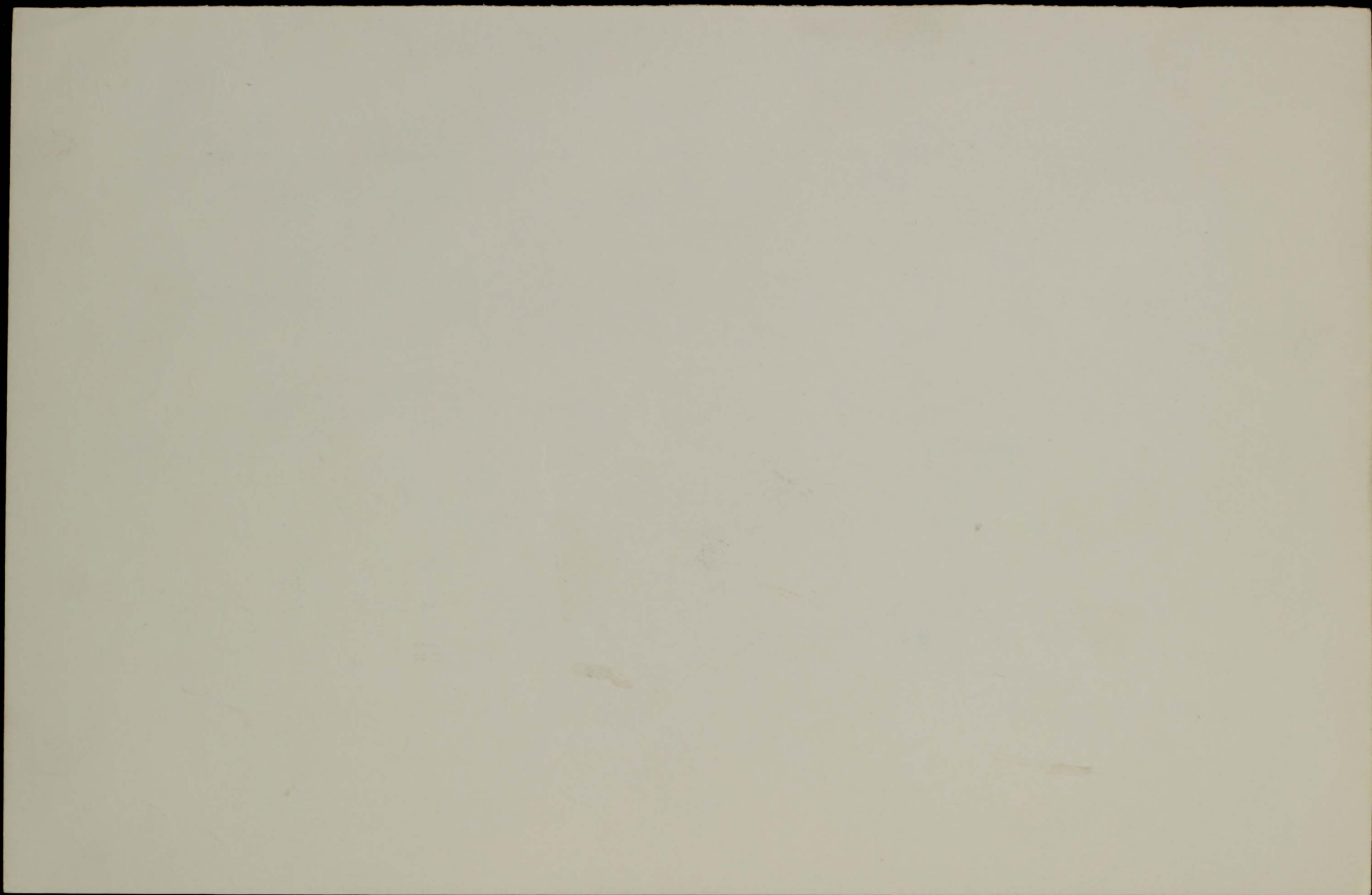

5.

Wer hat dies Liedel erdacht?

Corno 1 in F.

Gustav Mahler.

Mit heiterem Behagen.

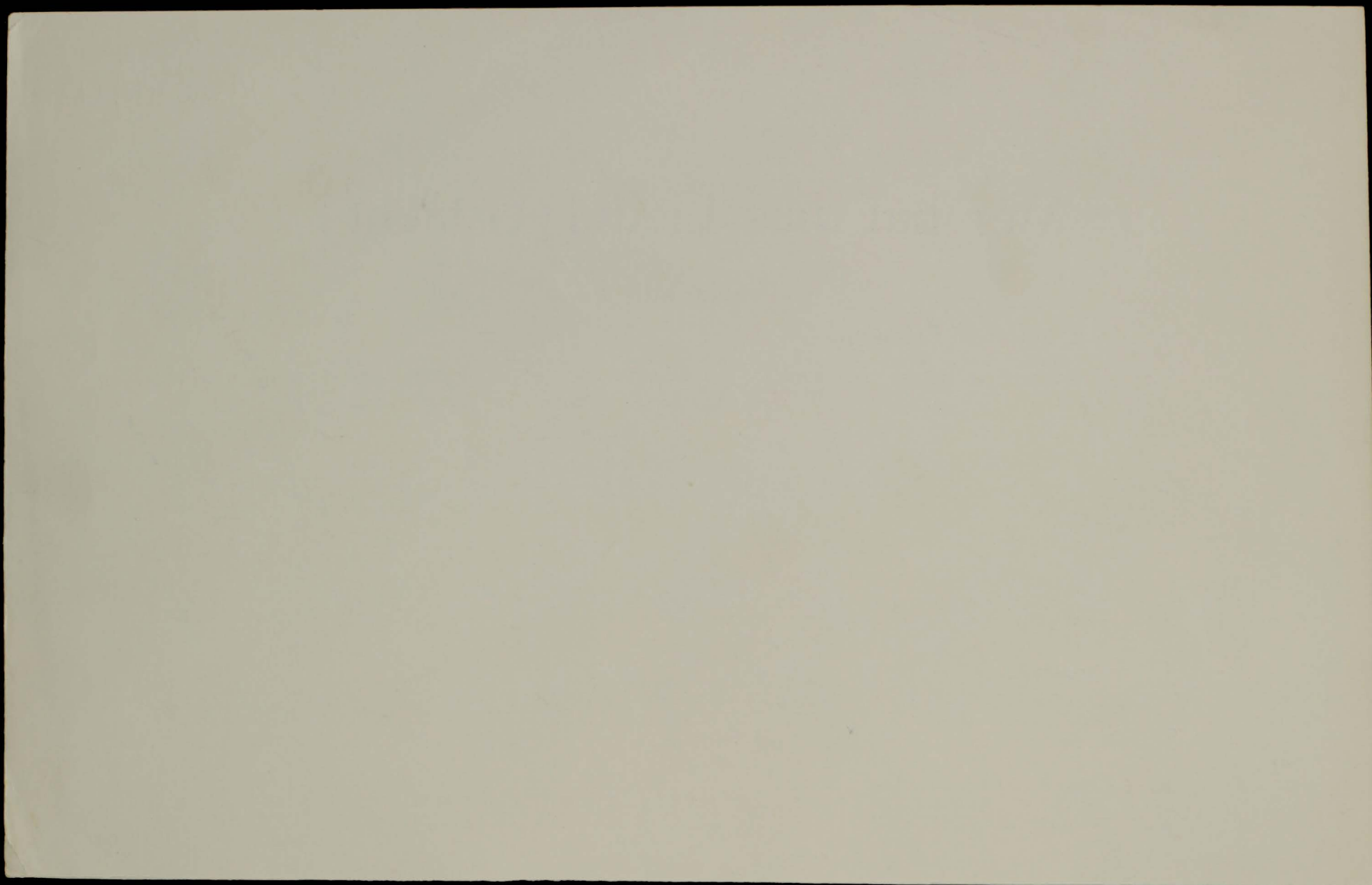

Wer hat dies Liedel erdacht?

GUSTAV MAHLER ARCHIV

N/Wm 4h/21

Corno 2 in F.

Gustav Mahler.

Mit heiterem Behagen.

Aufführungsrecht vorbehalten.

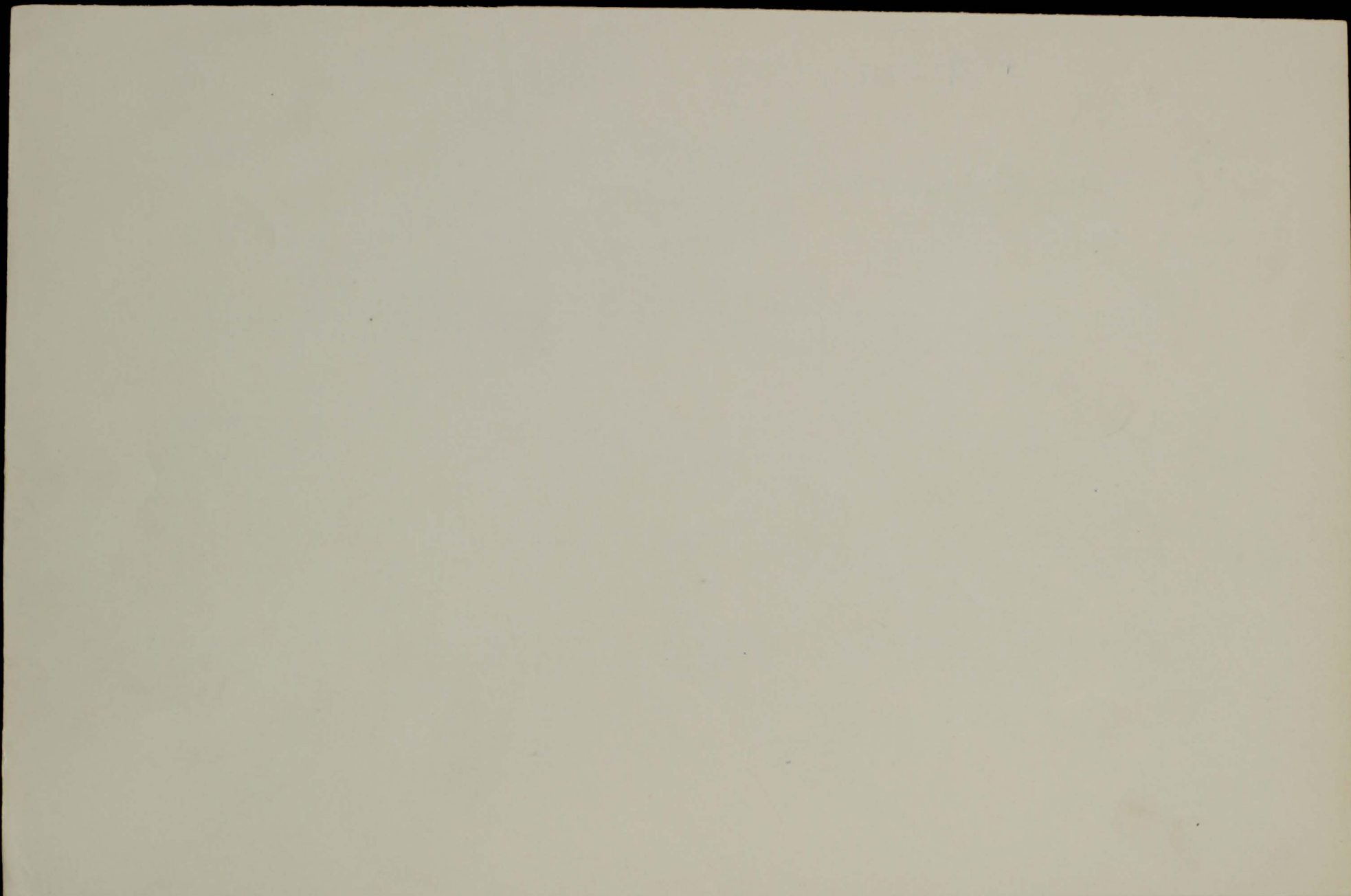

Wer hat dies Liedel erdacht?

GUSTAV MAHLER ARCHIV

N/Wm 4h/21

Corno 2 in F.

Gustav Mahler.

Mit heiterem Behagen.

Aufführungsrecht vorbehalten.

16a

Wer hat dies Liedel erdacht?

Triangel.

Gustav Mahler.

Mit heiterem Behagen.

2 1

4 *a tempo* *pp*

3 1 11

1 5

Gemächlich. 20 2

4 1 2 3 4

5 6 7 8 *f*

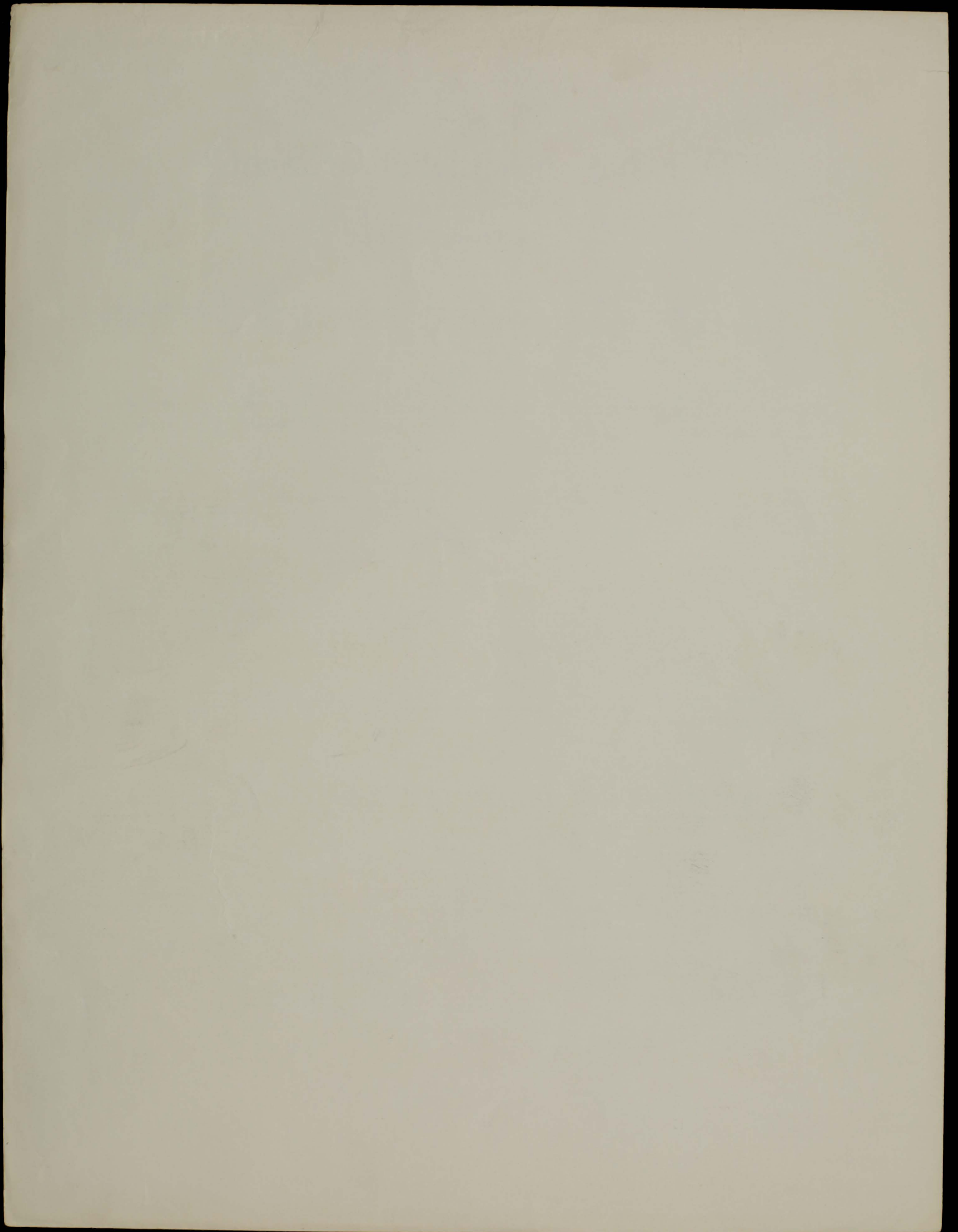

Wer hat dies Liedel erdacht?

1. Violine.

Mit heiterem Behagen.

Gustav Mahler.

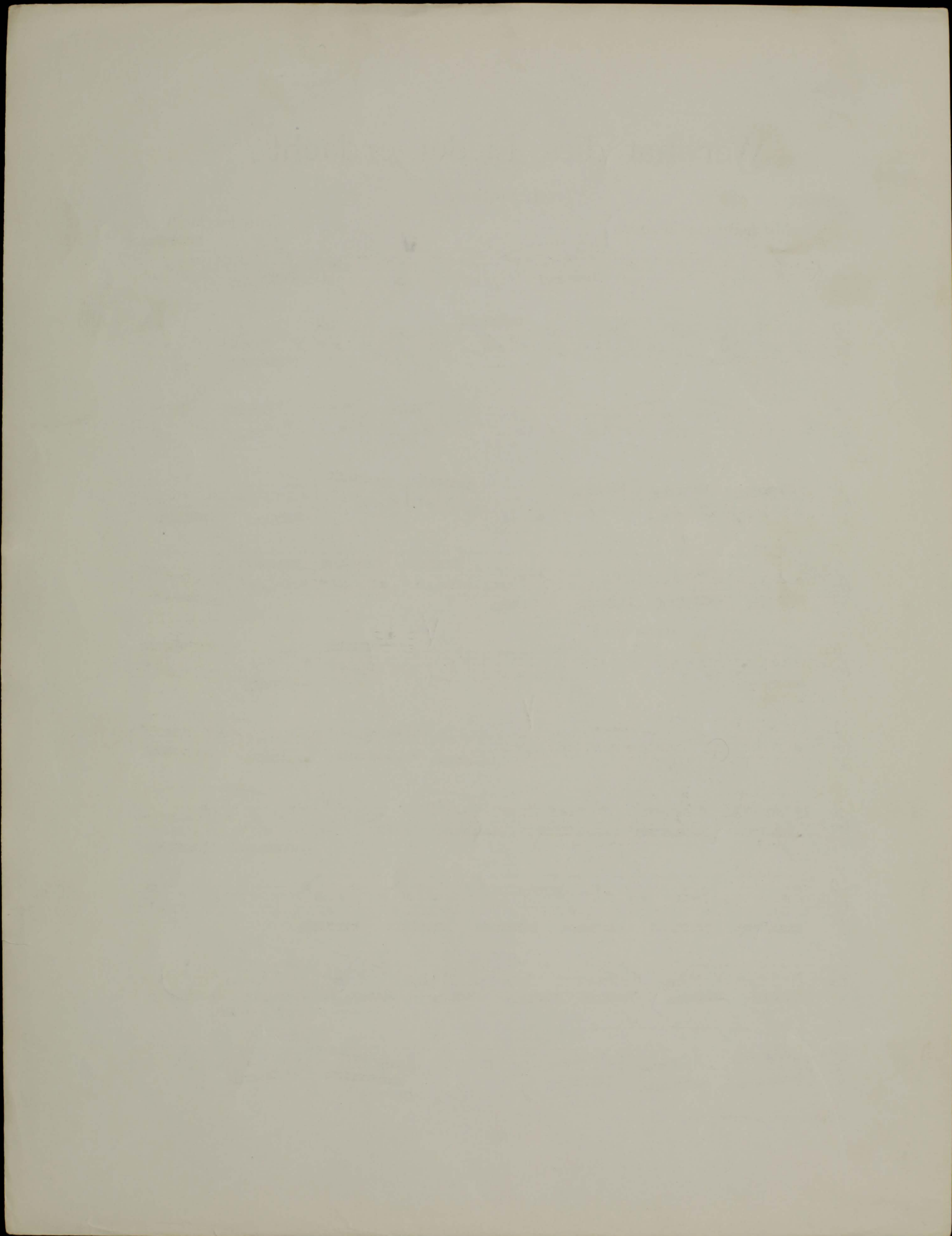

Wer hat dies Liedel erdacht?

1. Violine.

Mit heiterem Behagen.

Gustav Mahler.

3
p *pp* *f*

a tempo
p *pp* *p* *pp*

pizz. *p* *arco* *p*

f *p* *pizz.* *arco*

f *p* *pizz.* *arco*

cresc. *f* *p* *p*

mf pp

Wer hat dies Liedel erdacht?

1. Violine.

Mit heiterem Behagen.

Gustav Mahler.

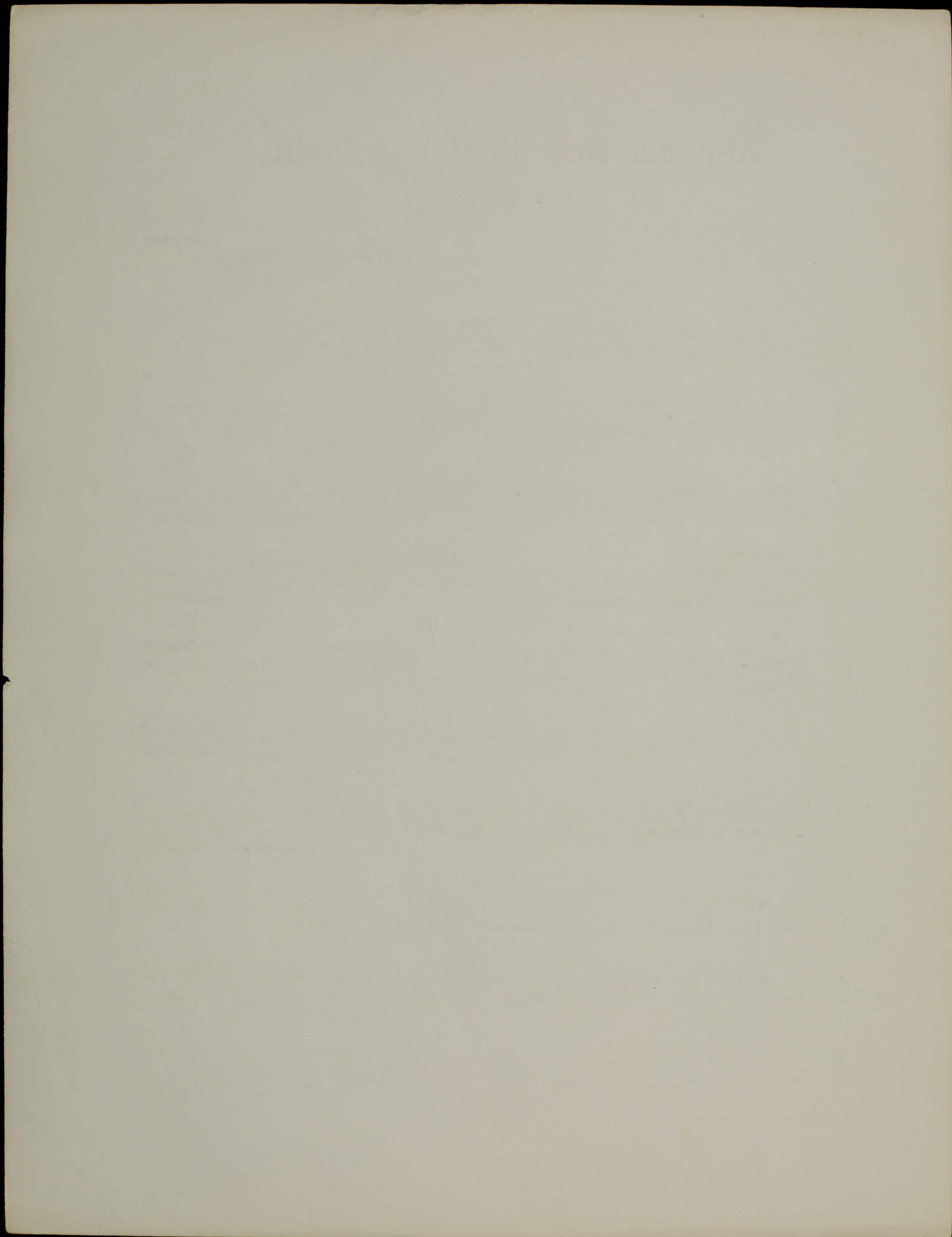

Wer hat dies Liedel erdacht?

1. Violine.

Mit heiterem Behagen.

Gustav Mahler.

4th Pull.

Wer hat dies Liedel erdacht?

1. Violine.

Mit heiterem Behagen.

Gustav Mahler.

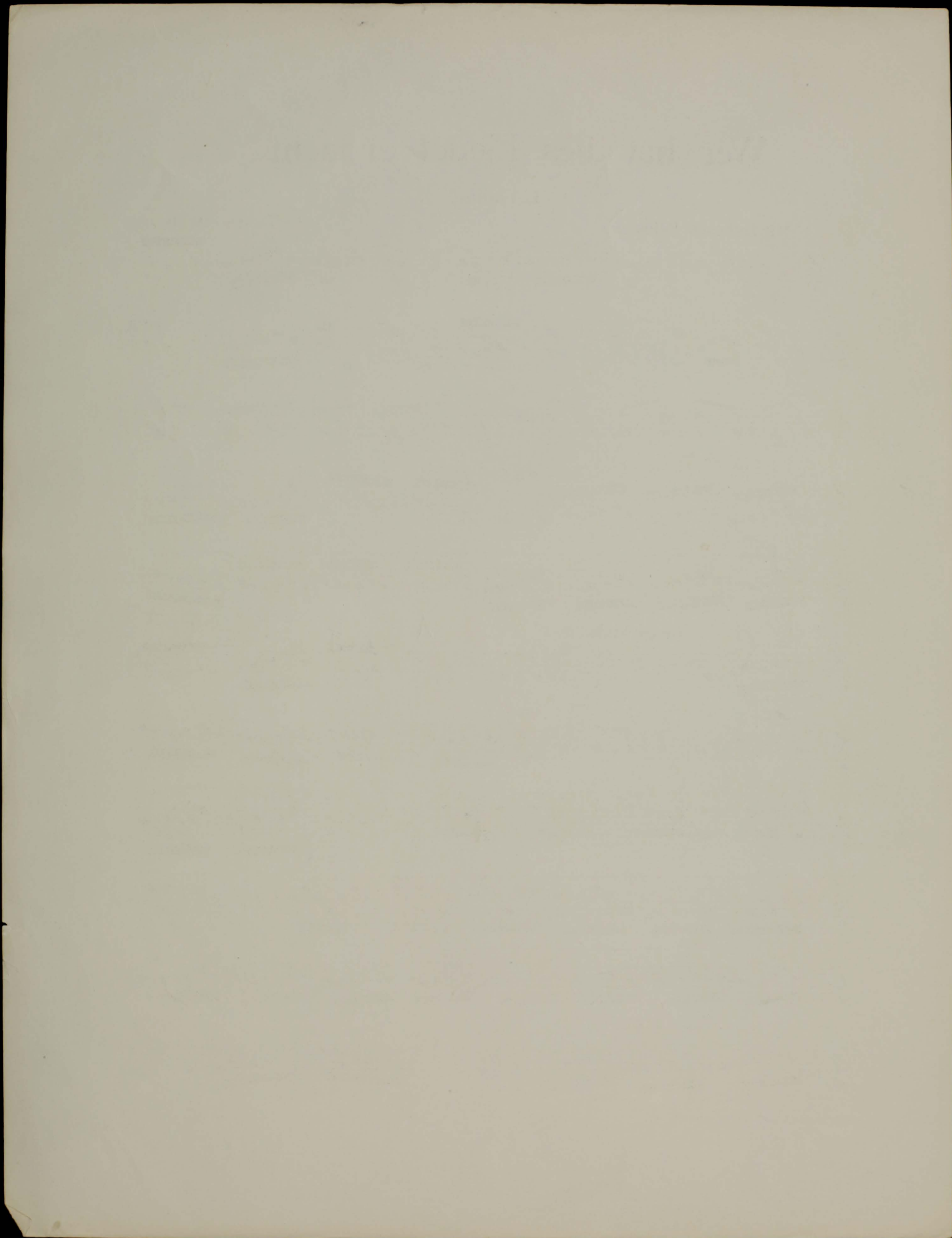

4th Pull.

Wer hat dies Liedel erdacht?

1. Violine.

Mit heiterem Behagen.

Gustav Mahler.

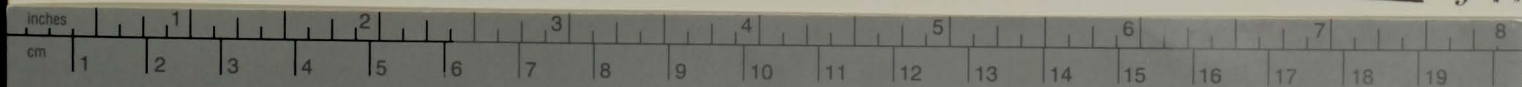

Kodak Color Control Patches

© Kodak, 2007 TM: Kodak

Blue Cyan Green Yellow Red Magenta White 3/Color Black

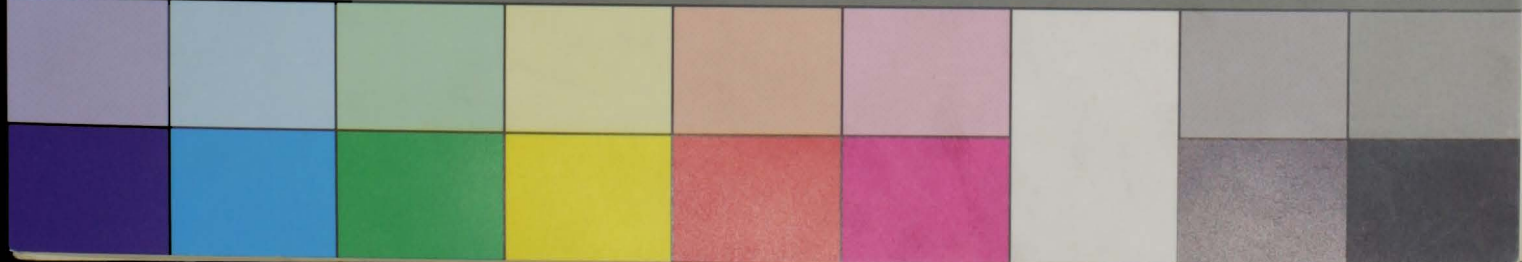

Wer hat dies Liedel erdacht?

1. Violine.

Mit heiterem Behagen.

Gustav Mahler.

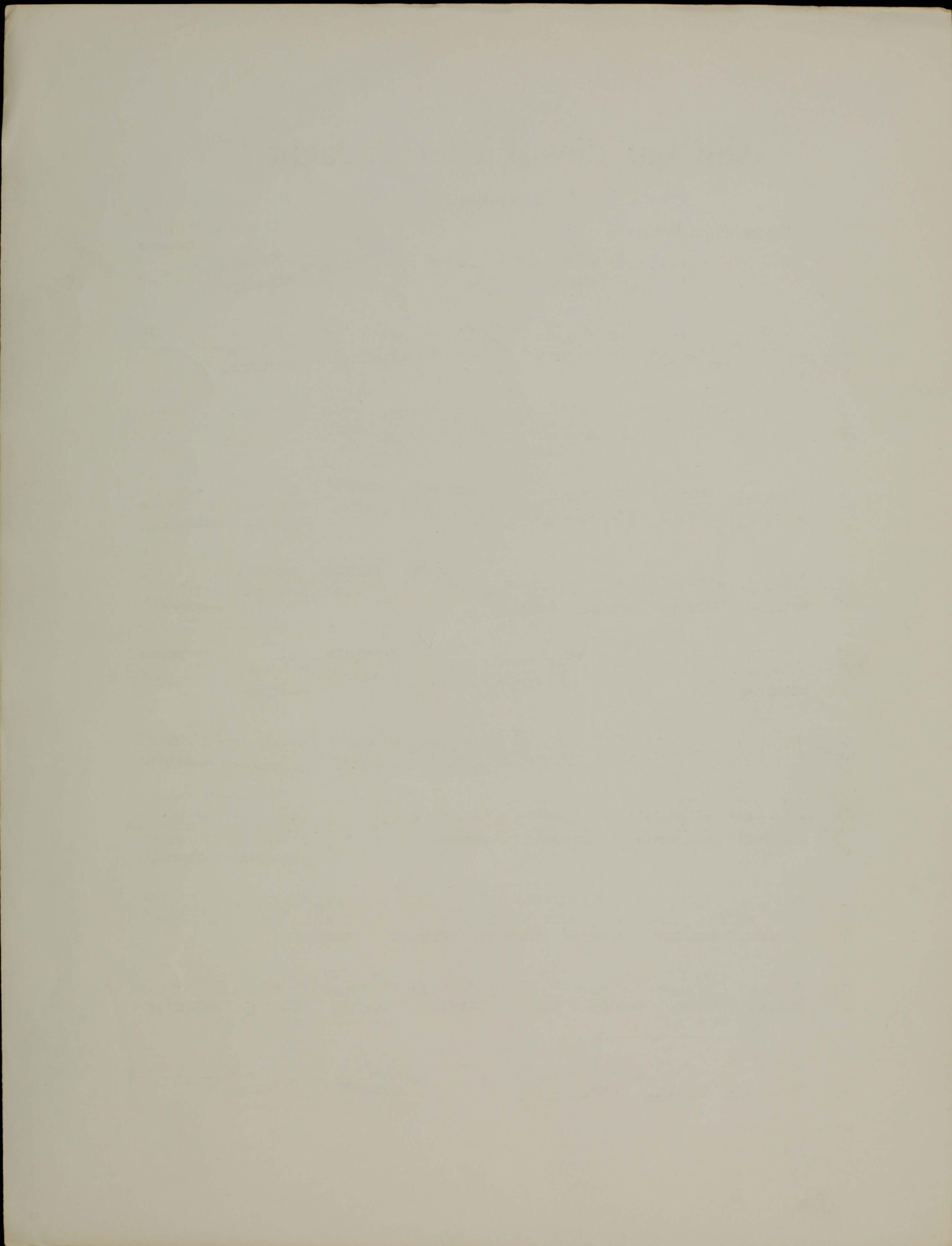

2.)

Wer hat dies Liedel erdacht?

1. Violine.

Mit heiterem Behagen.

Gustav Mahler.

Gemächlich.

This block contains a ruler and a color calibration chart. The ruler shows inches (0-8) and centimeters (0-19). Below it is a Kodak Color Control Patches chart with the following color patches: Blue, Cyan, Green, Yellow, Red, Magenta, White, 3/Color, and Black. The chart is used for ensuring color accuracy in the scanned document.

Wer hat dies Liedel erdacht?

1. Violine.

Mit heiterem Behagen.

Gustav Mahler.

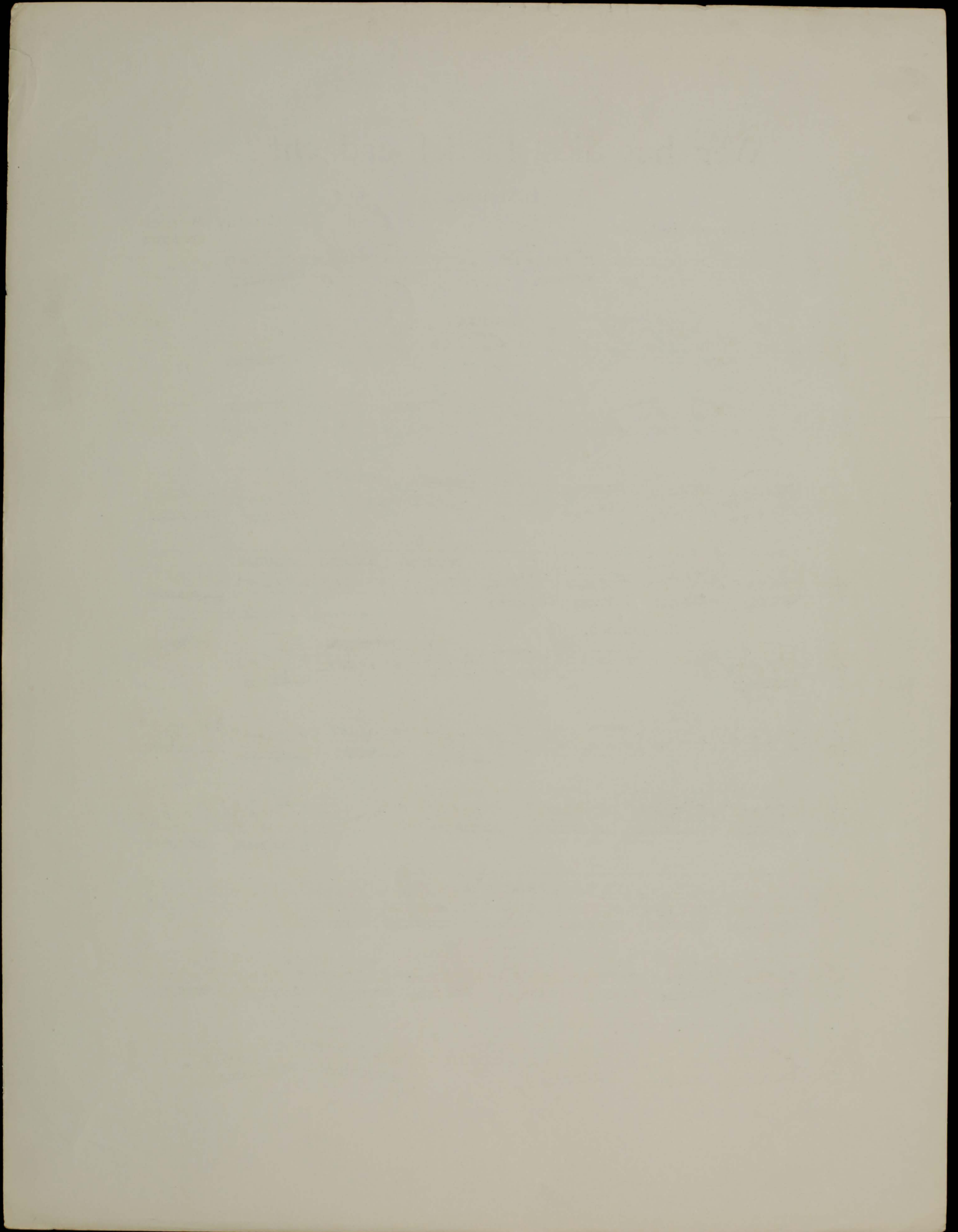

Wer hat dies Liedel erdacht?

1. Violine.

Mit heiterem Behagen.

Gustav Mahler.

Wer hat dies Liedel erdacht?

1. Violine.

Mit heiterem Behagen.

Gustav Mahler.

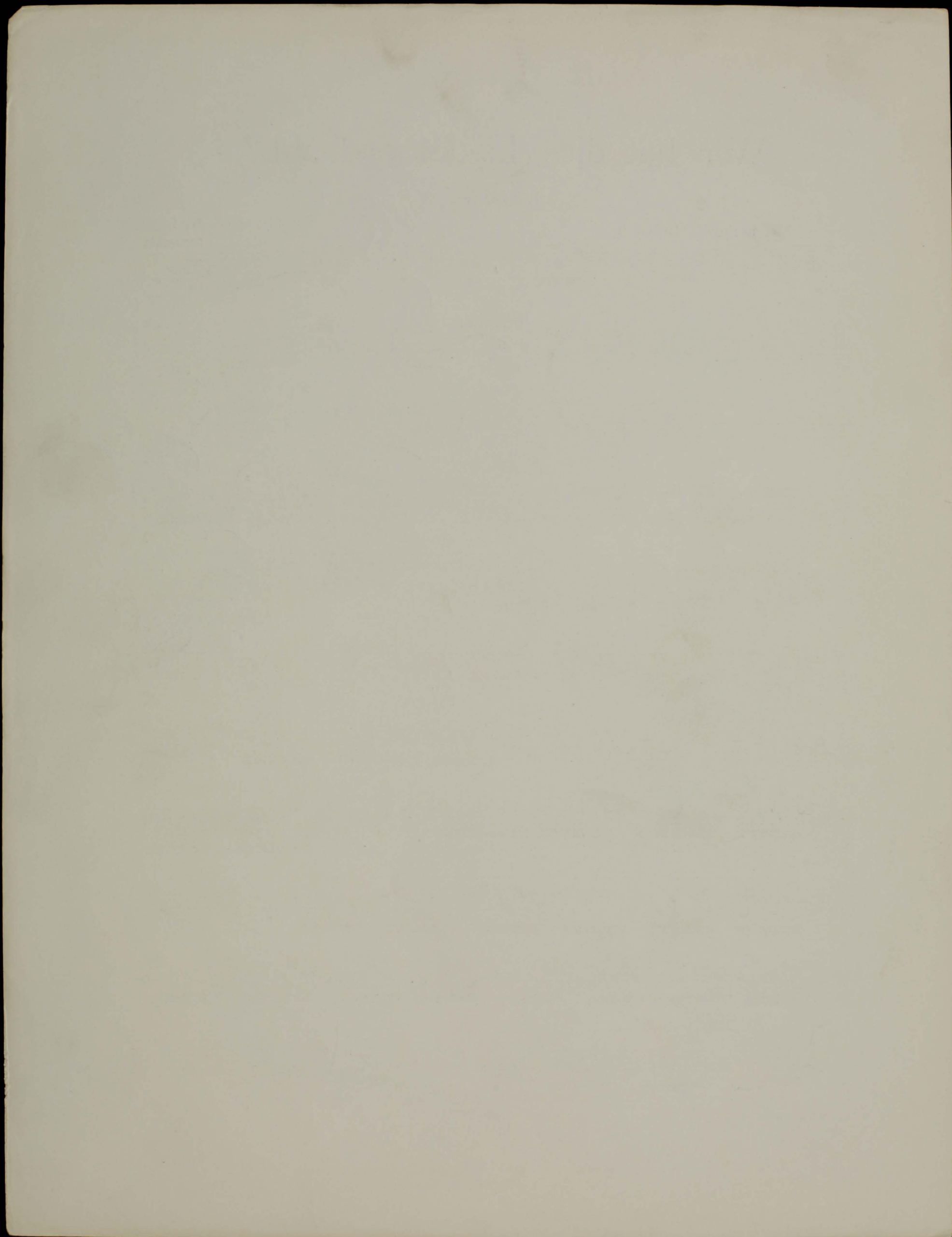

Wer hat dies Liedel erdacht?

1. Violine.

Mit heiterem Behagen.

Gustav Mahler.

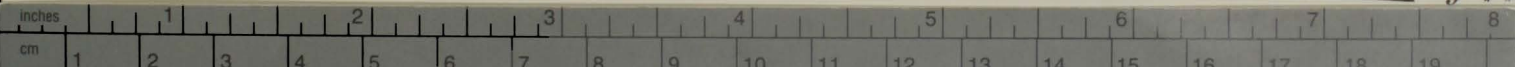

Kodak Color Control Patches

© Kodak, 2007 TM: Kodak

Wer hat dies Liedel erdacht?

1. Violine.

Mit heiterem Behagen.

Gustav Mahler.

Gemächlich.

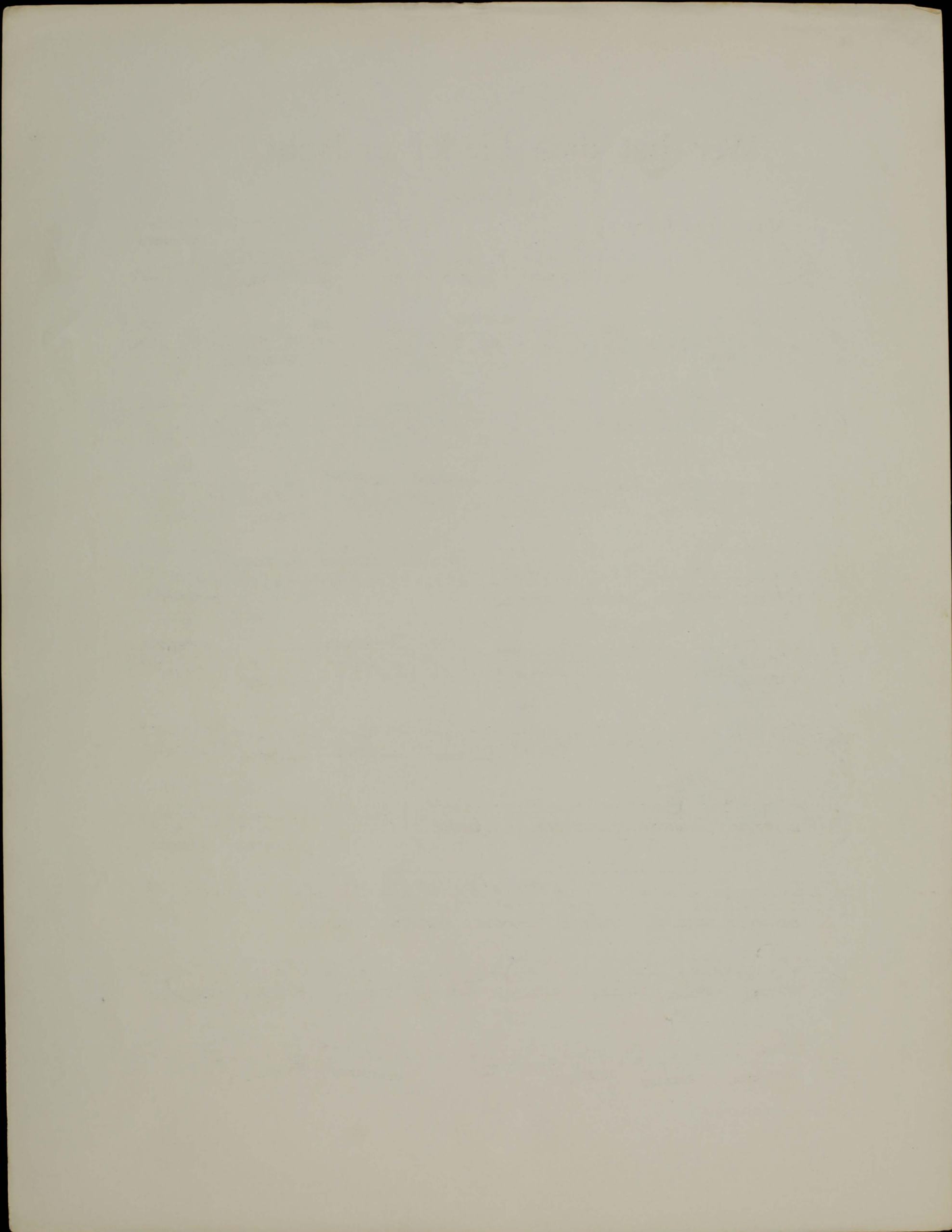

Wer hat dies Liedel erdacht?

1. Violine.

Mit heiterem Behagen.

Gustav Mahler.

Gemächlich.

Wer hat dies Liedel erdacht?

1. Violine.

Mit heiterem Behagen.

Gustav Mahler.

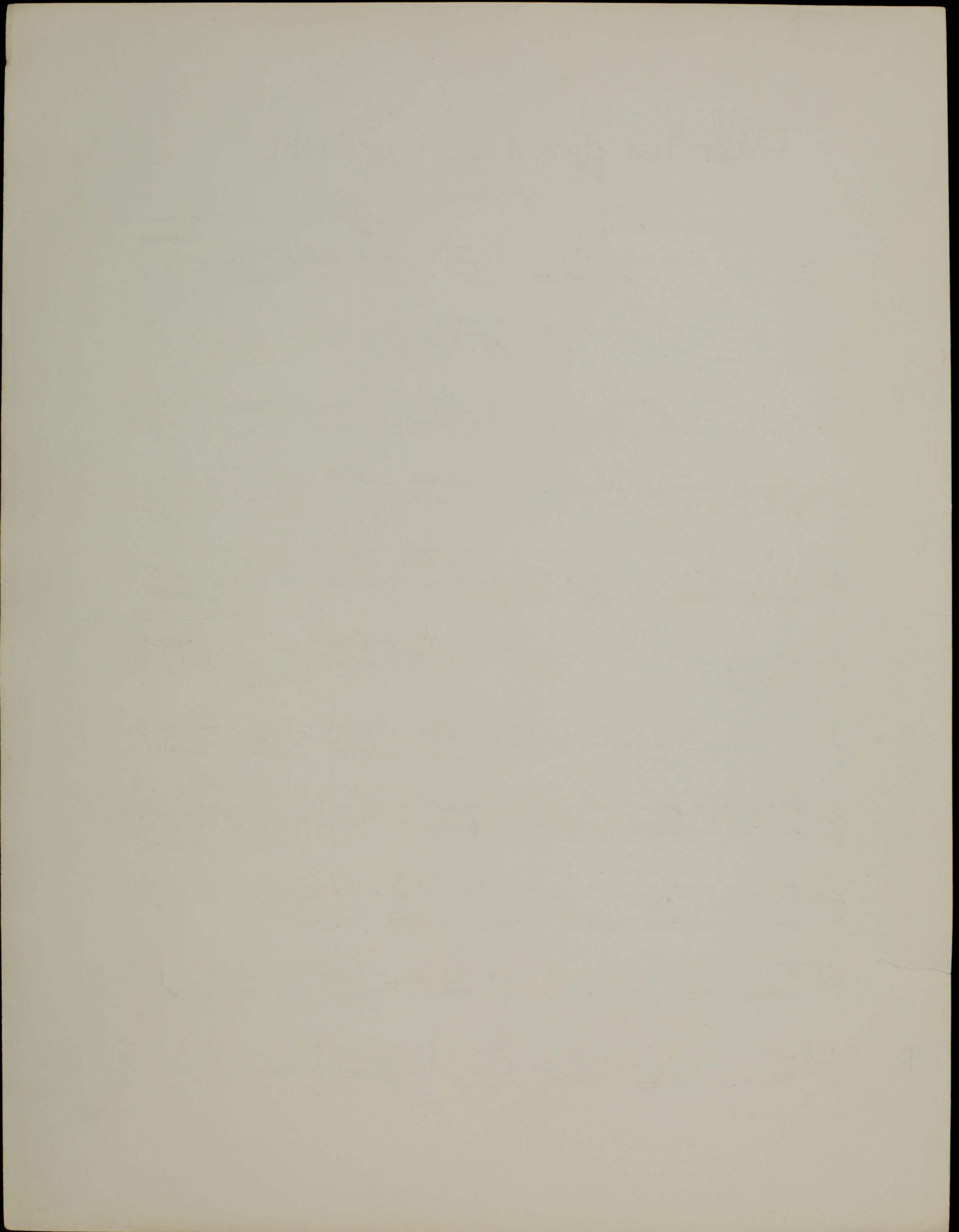

Wer hat dies Liedel erdacht?

1. Violine.

Mit heiterem Behagen.

Gustav Mahler.

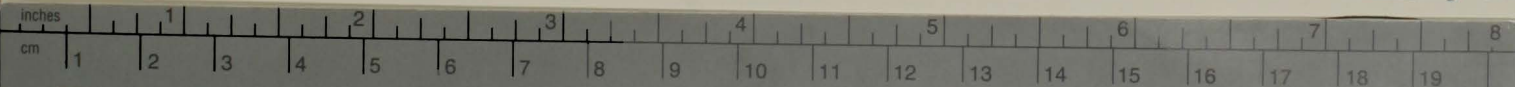

Wer hat dies Liedel erdacht?

1. Violine.

Mit heiterem Behagen.

Gustav Mahler.

Gemächlich.

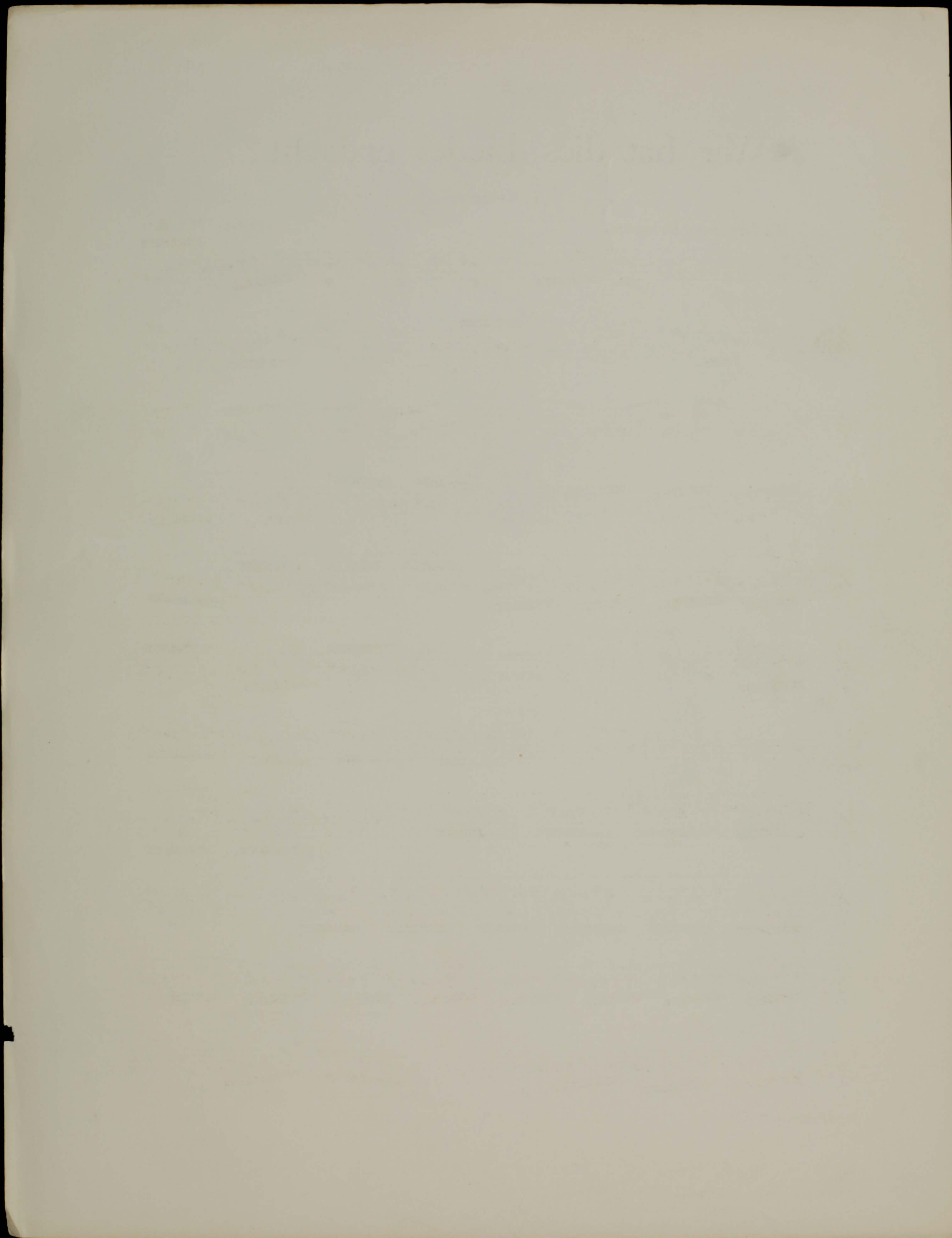

Wer hat dies Liedel erdacht?

1. Violine.

Mit heiterem Behagen.

Gustav Mahler.

Gemächlich.

Wer hat dies Liedel erdacht?

1. Violine.

Mit heiterem Behagen.

Gustav Mahler.

1874

Journal of the [illegible]

[illegible]

[illegible]

[illegible]

[illegible]

[illegible]

[illegible]

[illegible]

[illegible]

[illegible]

[illegible]

[illegible]

Wer hat dies Liedel erdacht?

1. Violine.

Mit heiterem Behagen.

Gustav Mahler.

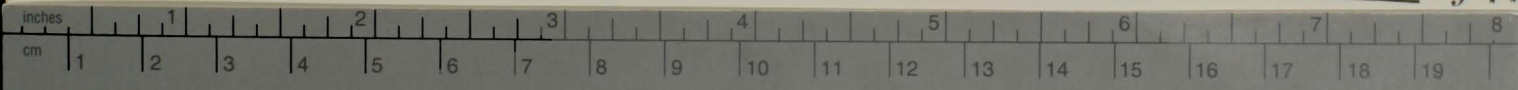

Kodak Color Control Patches

© Kodak, 2007 TM: Kodak

Blue Cyan Green Yellow Red Magenta White 3/Color Black

Wer hat dies Liedel erdacht?

1. Violine.

Mit heiterem Behagen.

Gustav Mahler.

Gemächlich.

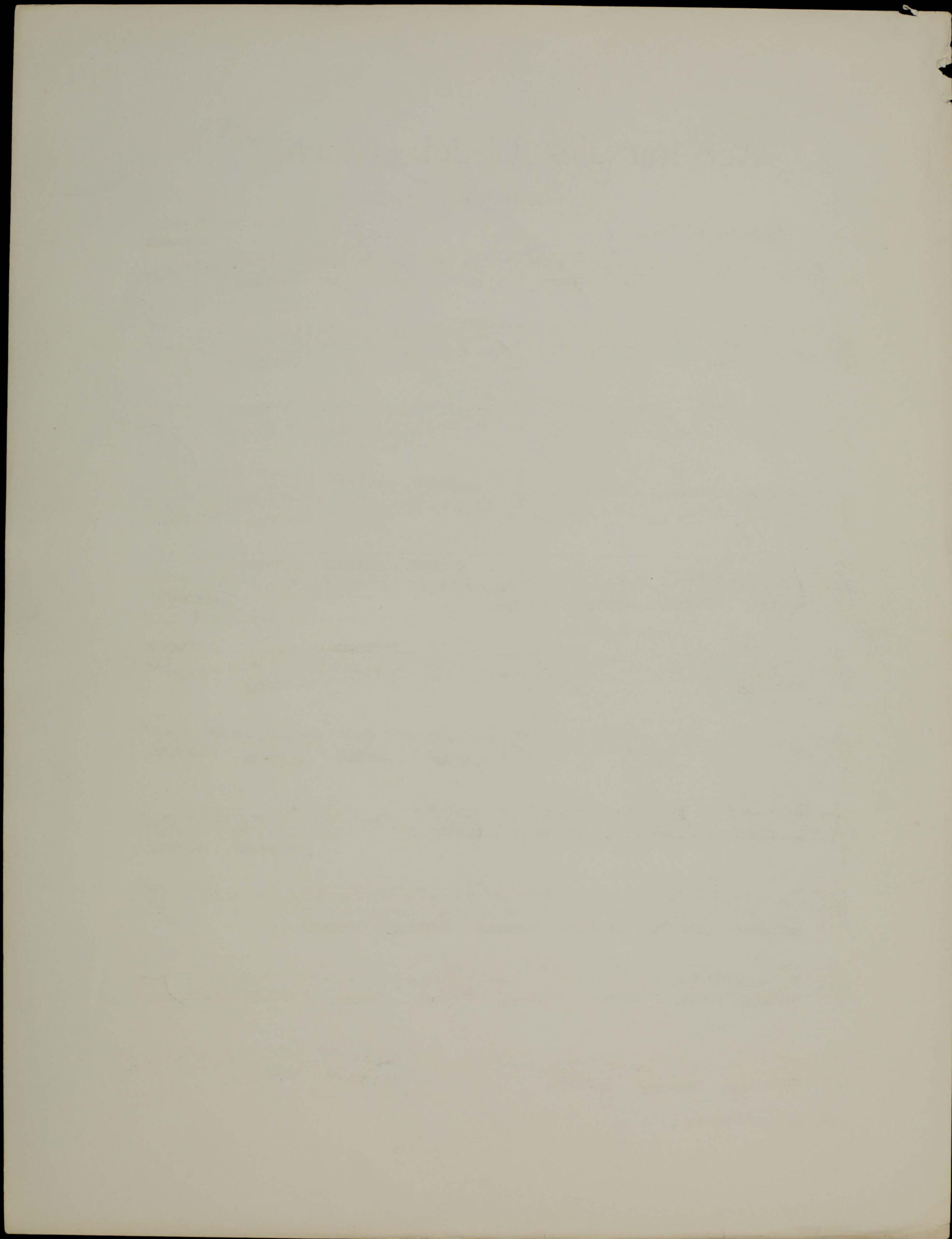

Wer hat dies Liedel erdacht?

1. Violine.

Mit heiterem Behagen.

Gustav Mahler.

Wer hat dies Liedel erdacht?

1. Violine.

Mit heiterem Behagen.

Gustav Mahler.

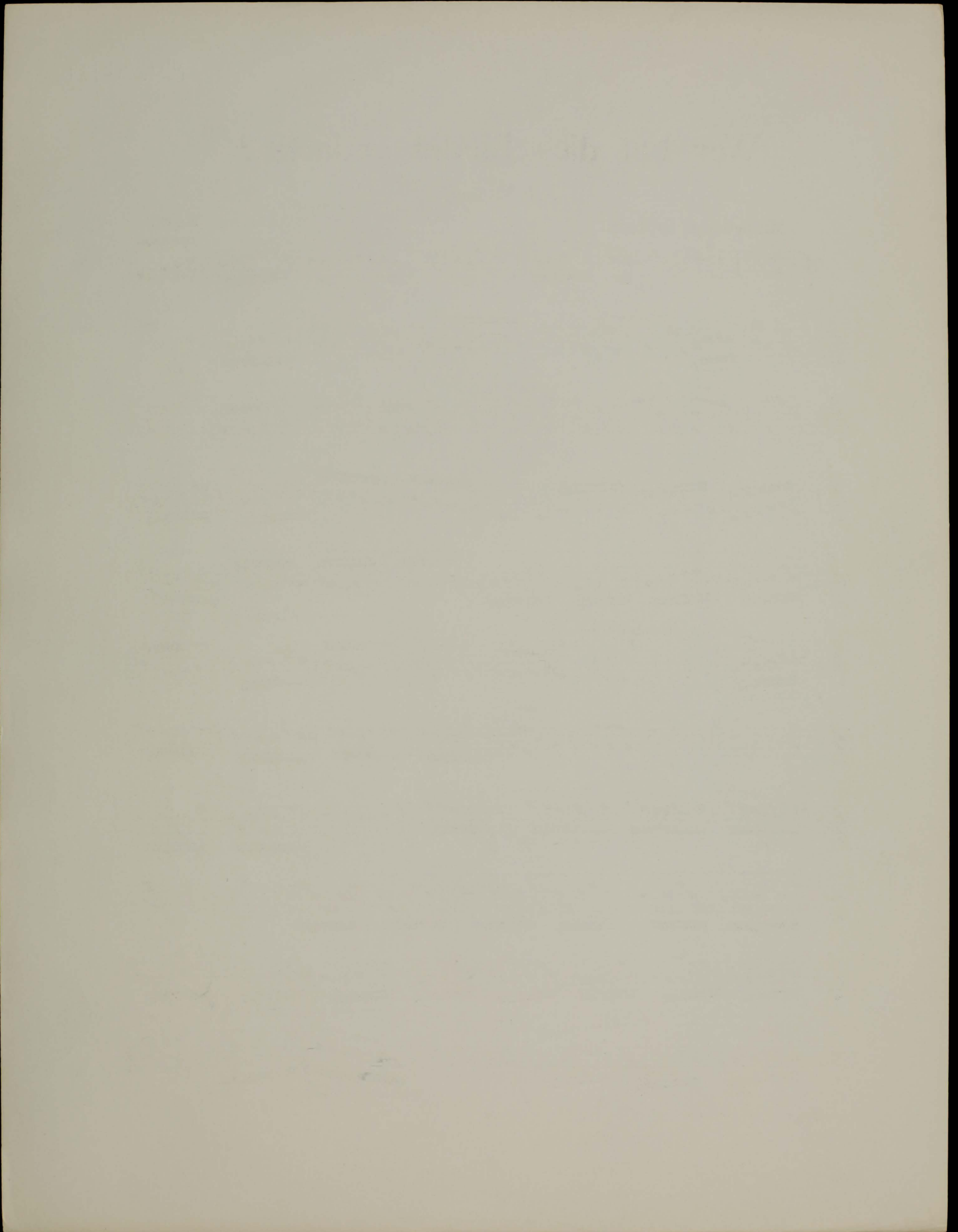

Wer hat dies Liedel erdacht?

1. Violine.

Mit heiterem Behagen.

Gustav Mahler.

Wer hat dies Liedel erdacht?

1. Violine.

Mit heiterem Behagen.

Gustav Mahler.

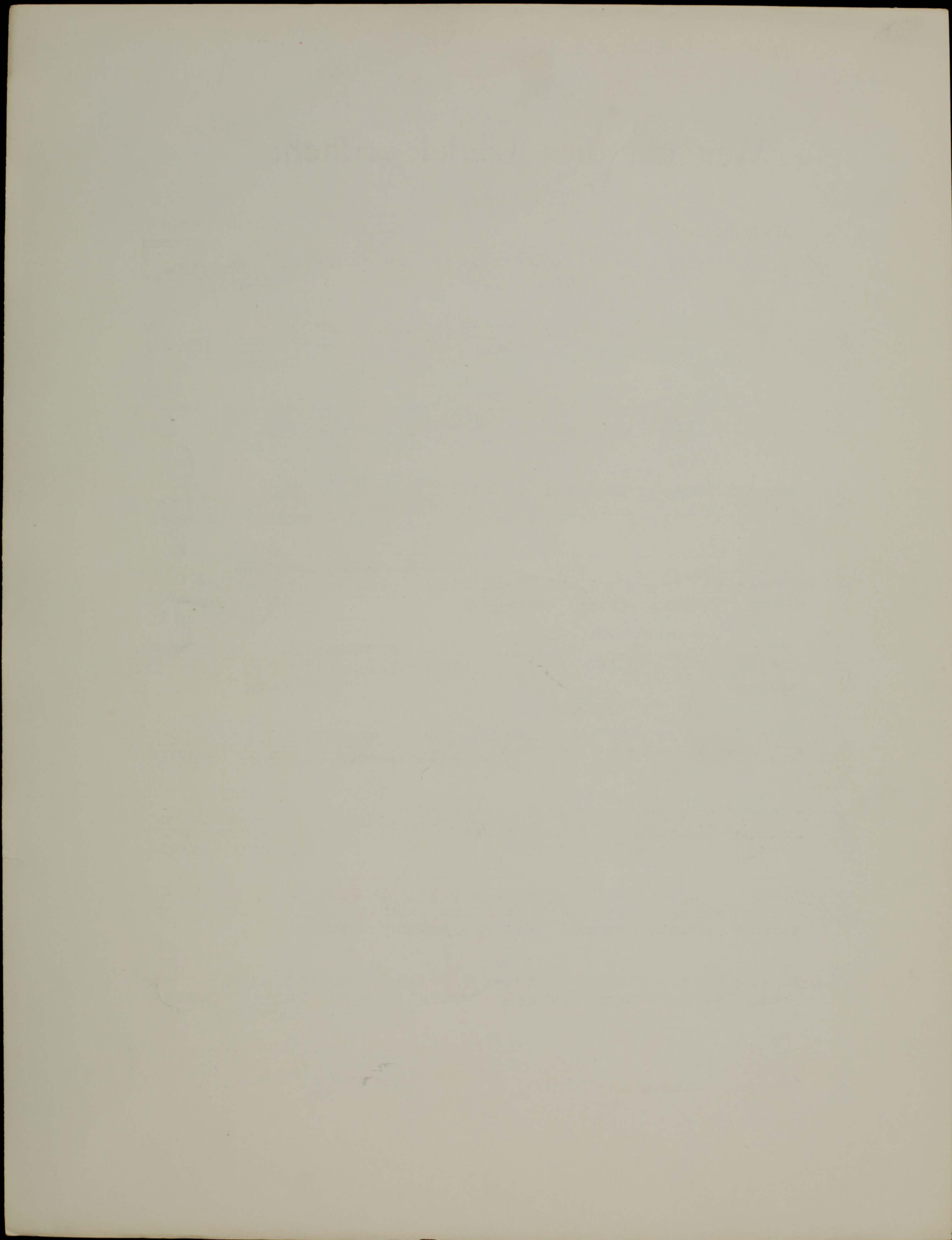

Wer hat dies Liedel erdacht?

1. Violine.

Mit heiterem Behagen.

Gustav Mahler.

Gemächlich.

Wer hat dies Liedel erdacht?

2. Violine.

Gustav Mahler.

Mit heiterem Behagen.

4 *p* *f*

a tempo *pizz.* *pp* *arco* *p* *pp*

pizz. *p* *arco* *p*

pp

v *v* *v*

Gemächlich.

f *p* *pizz.* *arco* *geth.* *p*

1 *pizz.* *p*

arco *p* *cresc.* *f* *p* *pizz.* *p*

4 *pizz.* *f*

arco *f* *pp*

2 *pp* *ff* *p*

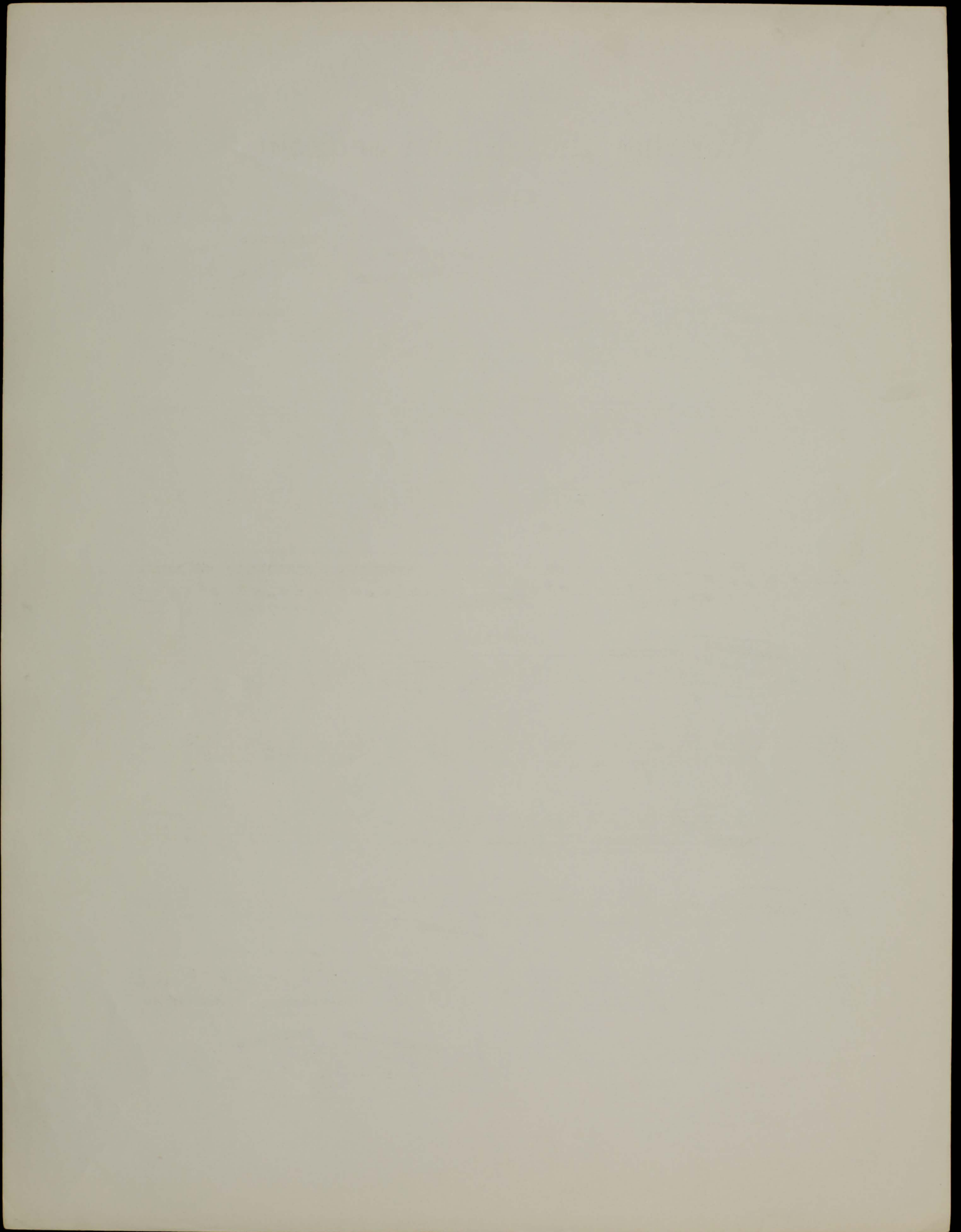

Wer hat dies Liedel erdacht?

2. Violine.

Gustav Mahler.

Mit heiterem Behagen.

Gemächlich.

5

N/Wm 4h/21

Wer hat dies Liedel erdacht?

2. Violine.

Gustav Mahler.

Mit heiterem Behagen.

Gemächlich.

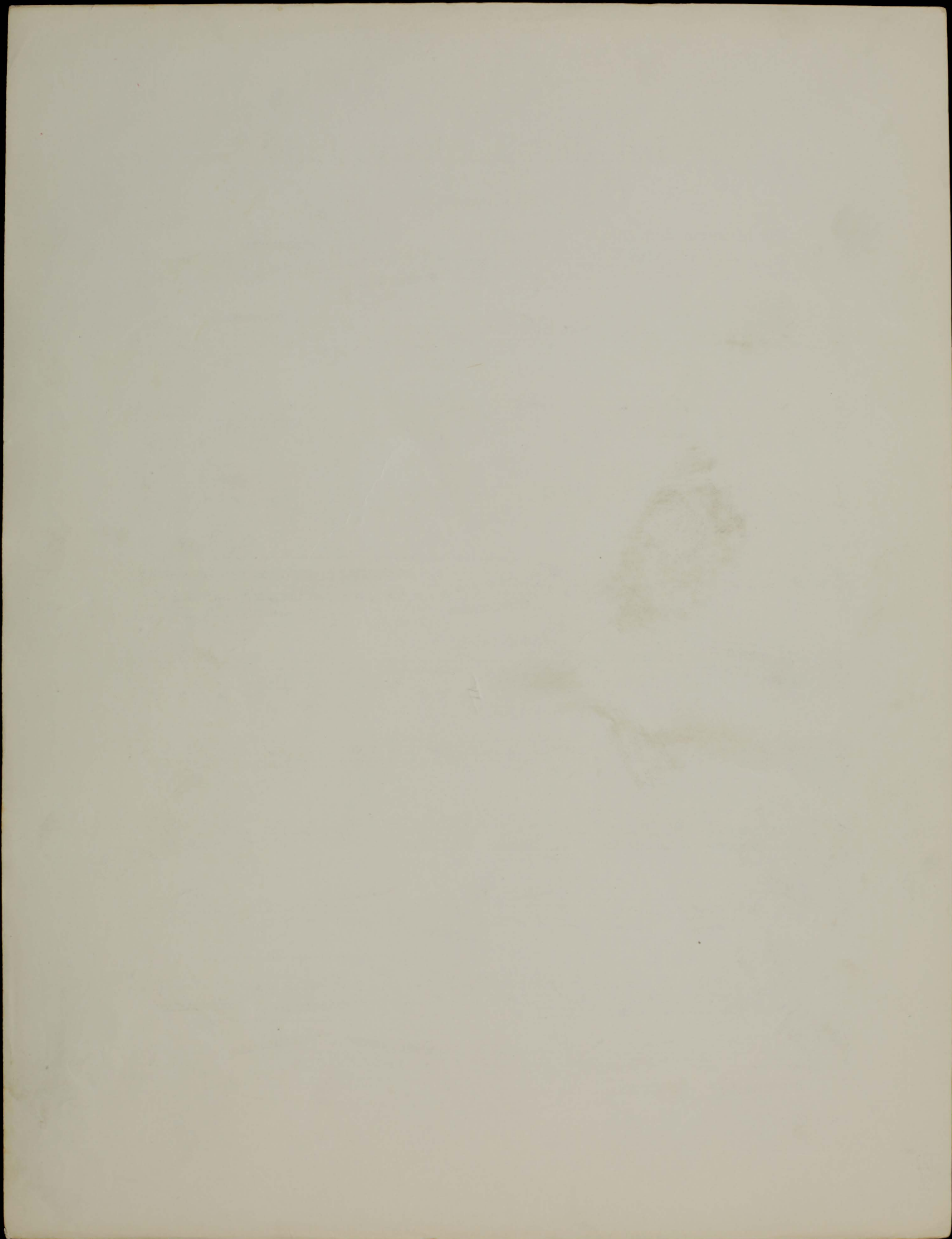

5

GUSTAV MAHLER ARCHIV
N/Wm 4h/21

Wer hat dies Liedel erdacht?

2. Violine.

Gustav Mahler.

Mit heiterem Behagen.

4 *p* *f*

a tempo *pizz.* *pp* *arco* *p* *pp*

pizz. *p* *arco* *p*

pp

Gemächlich.

f *p* *pizz.* *arco* *geth.*

pizz. *p*

arco *p cresc.* *f* *p* *pizz.* *Soli*

f *pizz.* *f*

arco

Wer hat dies Liedel erdacht?

2. Violine.

Gustav Mahler.

Mit heiterem Behagen.

Gemächlich.

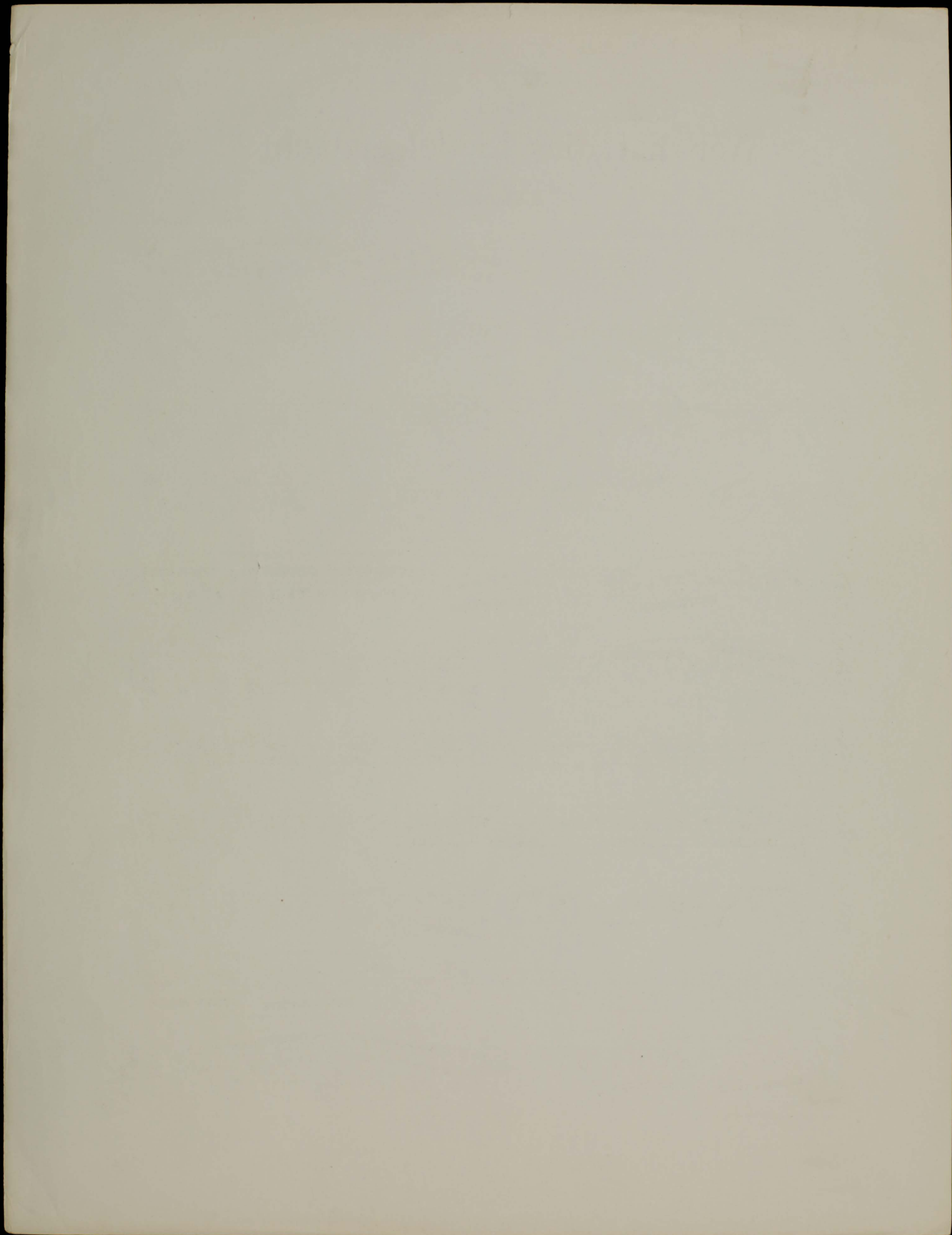

Wer hat dies Liedel erdacht?

2. Violine.

Gustav Mahler.

Mit heiterem Behagen.

4 *p* *f*

a tempo *pizz.* *pp* *arco* *p* *pp*

pizz. *p* *arco* *p*

pp

Gemächlich.

f *p* *pizz.* *arco* *geth.* *p*

1 *pizz.* *p*

arco *p* *cresc.* *f* *p* *pizz.* *p*

4 *pizz.* *f*

arco *f* *pp*

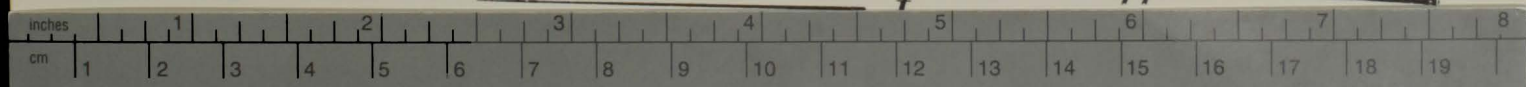

p

nr 5

N/Wm 4h/21

Wer hat dies Liedel erdacht?

2. Violine.

Gustav Mahler.

Mit heiterem Behagen.

Gemächlich.

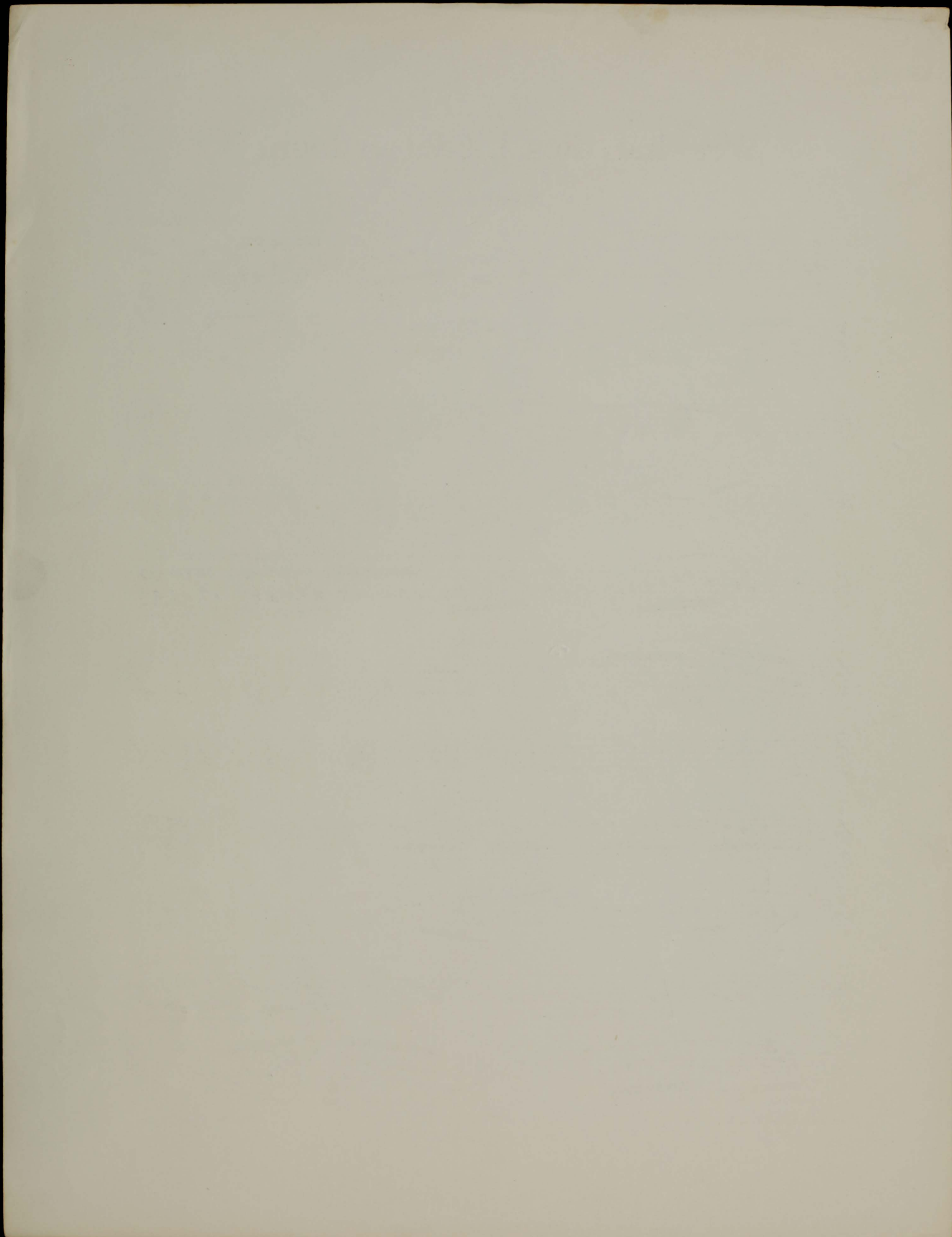

nr 5

Wer hat dies Liedel erdacht?

2. Violine.

Gustav Mahler.

Mit heiterem Behagen.

4 *p* *f*

a tempo *pizz.* *pp* *arco* *p* *pp*

pizz. *p* *arco* *p*

pp

f *p*

Gemächlich. *pizz.* *arco* *geth.*

f *p* 2 *p*

1 *pizz.* *p*

arco *p* *cresc.* *f* *p* *pizz.* *p*

4 *pizz.* *f*

arco *pp*

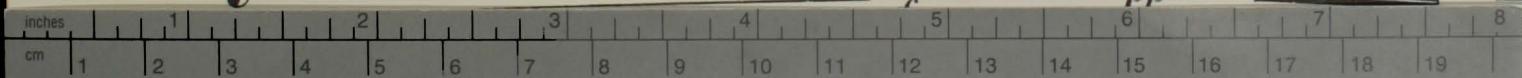

Kodak Color Control Patches

© Kodak, 2007 TM: Kodak

Blue Cyan Green Yellow Red Magenta White 3/Color Black

Wer hat dies Liedel erdacht?

2. Violine.

Gustav Mahler.

Mit heiterem Behagen.

a tempo

Gemächlich.

Aufführungsrecht vorbehalten.

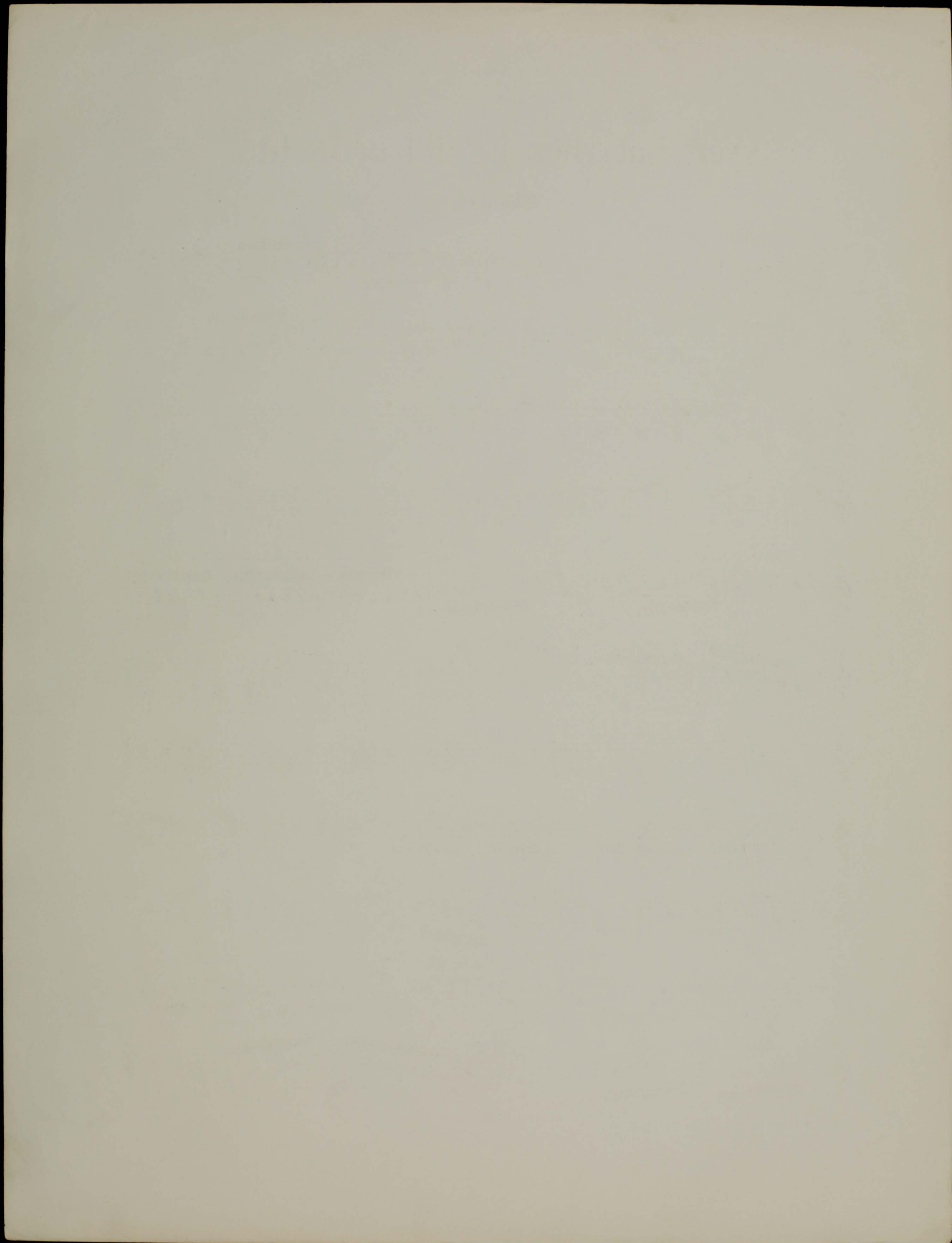

Wer hat dies Liedel erdacht?

2. Violine.

Gustav Mahler.

Mit heiterem Behagen.

Gemächlich.

Wer hat dies Liedel erdacht?

2. Violine.

Gustav Mahler.

Mit heiterem Behagen.

4 *p* *f*

a tempo *pizz.* *pp* *arco* *p* *pp*

pizz. *p* *arco* *p*

pp

Gemächlich.

f *p* *pizz.* *arco* *geth.* *p*

1 *pizz.* *p*

arco *p* *cresc.* *f* *p* *pizz.* *p*

4 *pizz.* *f*

f *arco* *pp*

2 *pp* *ff* *p*

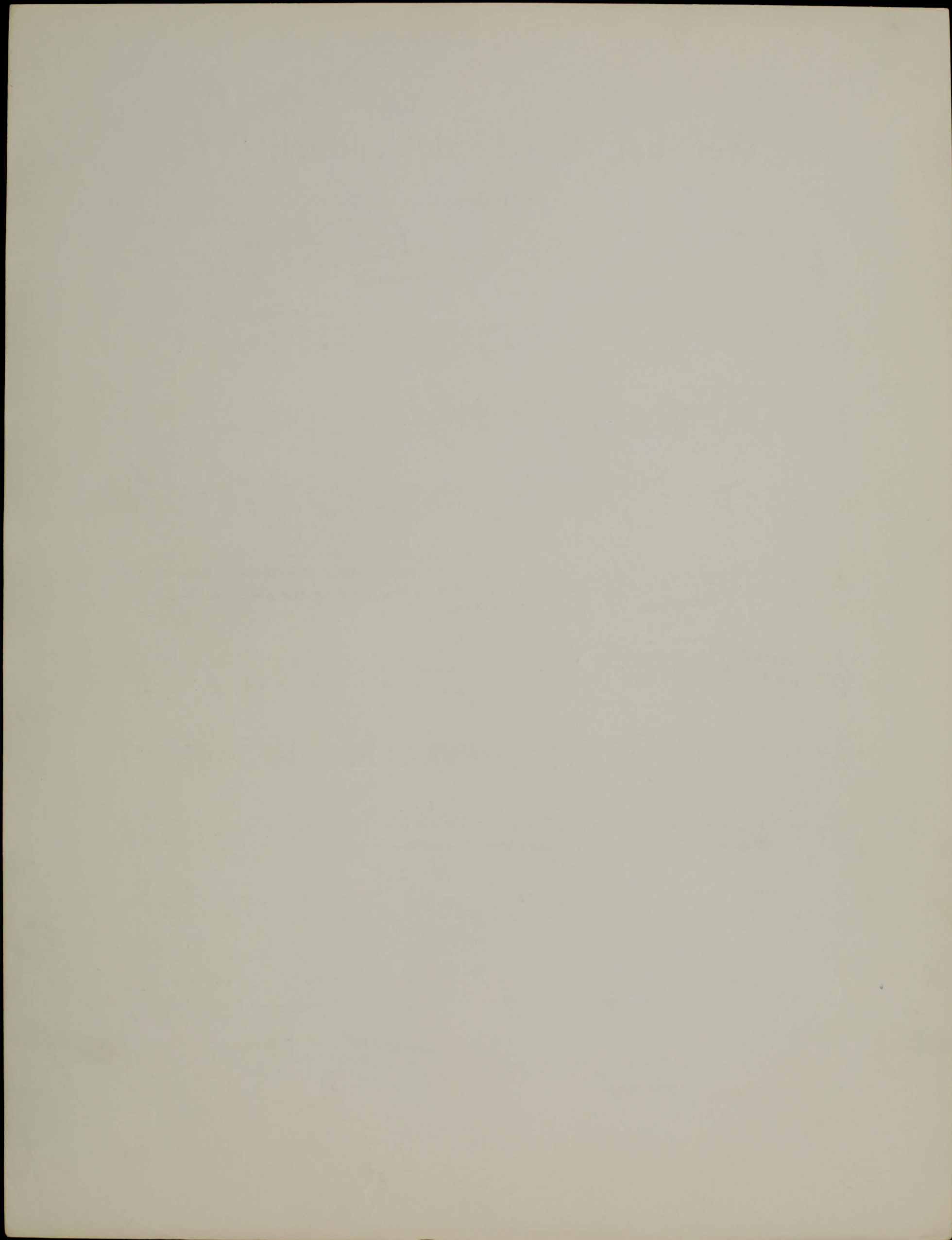

N/Wm 4h/21

Wer hat dies Liedel erdacht?

2. Violine.

Gustav Mahler.

Mit heiterem Behagen.

4 *p* *f*

a tempo *pizz.* *pp* *arco* *p* *pp*

pizz. *p* *arco* *p*

pp

Gemächlich.

f *p* *pizz.* *arco* *geth.* *p*

1 *pizz.* *p*

arco *p* *cresc.* *f* *p* *pizz.* *p*

4 *pizz.* *f*

arco

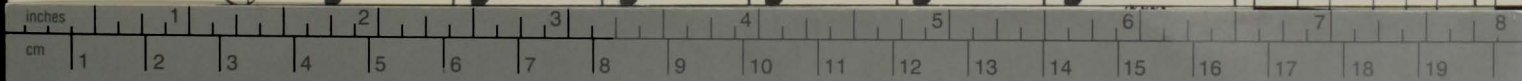

Kodak Color Control Patches

© Kodak, 2007 TM. Kodak

Wer hat dies Liedel erdacht?

2. Violine.

Gustav Mahler.

Mit heiterem Behagen.

a tempo

Gemächlich.

Afführungsrecht vorbehalten.

No 5.

8.

Wer hat dies Liedel erdacht?

2. Violine.

Gustav Mahler.

Mit heiterem Behagen.

4 *p* *f*

a tempo *pizz.* *pp* *arco* *p* *pp*

pizz. *p* *arco* *p*

pp

Gemächlich.

f *p* *pizz.* *arco* *geth.*

2 *p*

1 *pizz.* *p*

arco *p* *cresc.* *f* *p* *pizz.* *p*

4 *pizz.* *f*

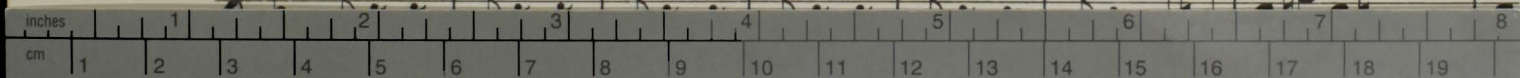

Kodak Color Control Patches

© Kodak, 2007 TM: Kodak

Blue Cyan Green Yellow Red Magenta White 3/Color Black

Wer hat dies Liedel erdacht?

2. Violine.

Gustav Mahler.

Mit heiterem Behagen.

Gemächlich.

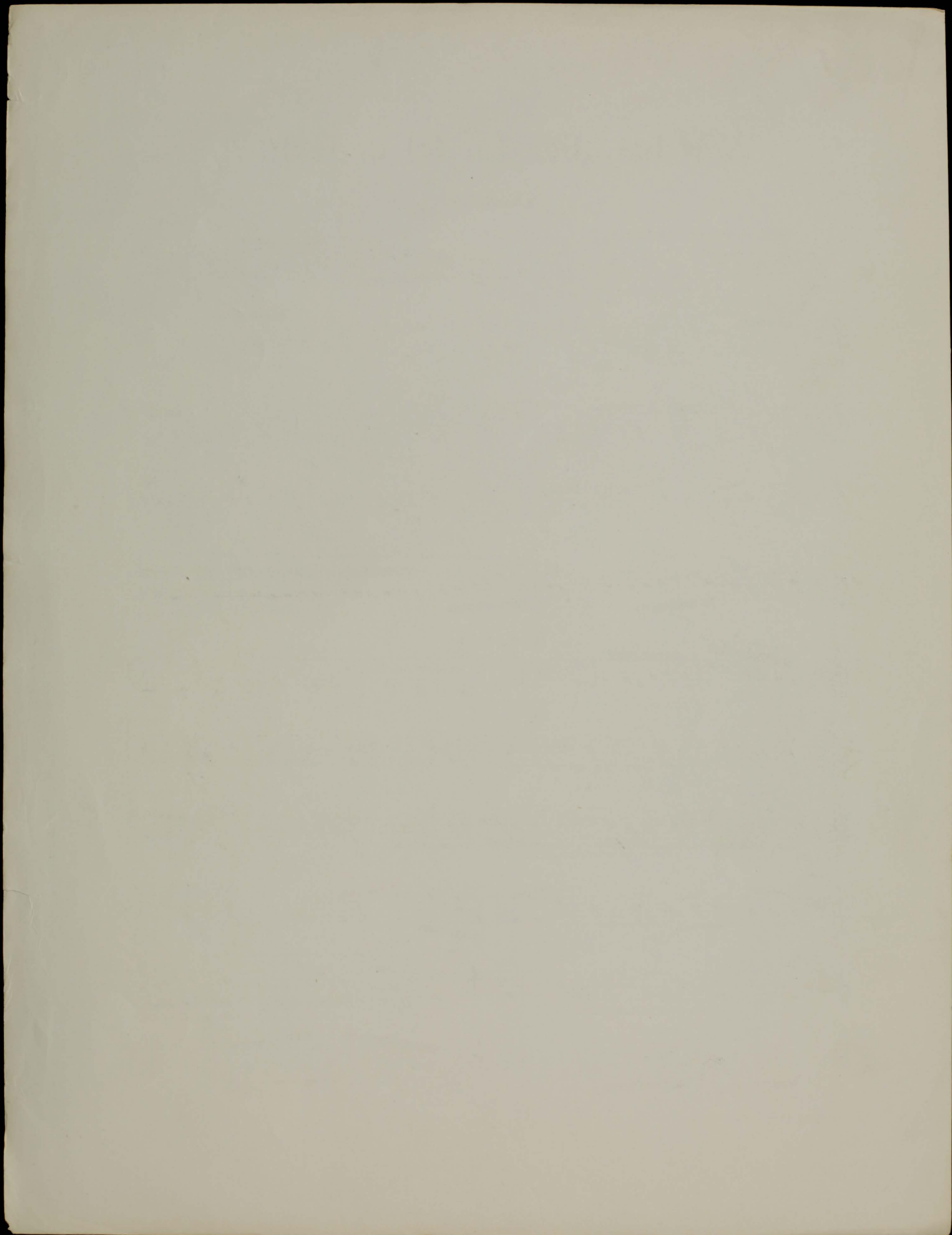

Wer hat dies Liedel erdacht?

2. Violine.

Gustav Mahler.

Mit heiterem Behagen.

Wer hat dies Liedel erdacht?

2. Violine.

Gustav Mahler.

Mit heiterem Behagen.

a tempo

Gemächlich.

Aufführungsrecht vorbehalten.

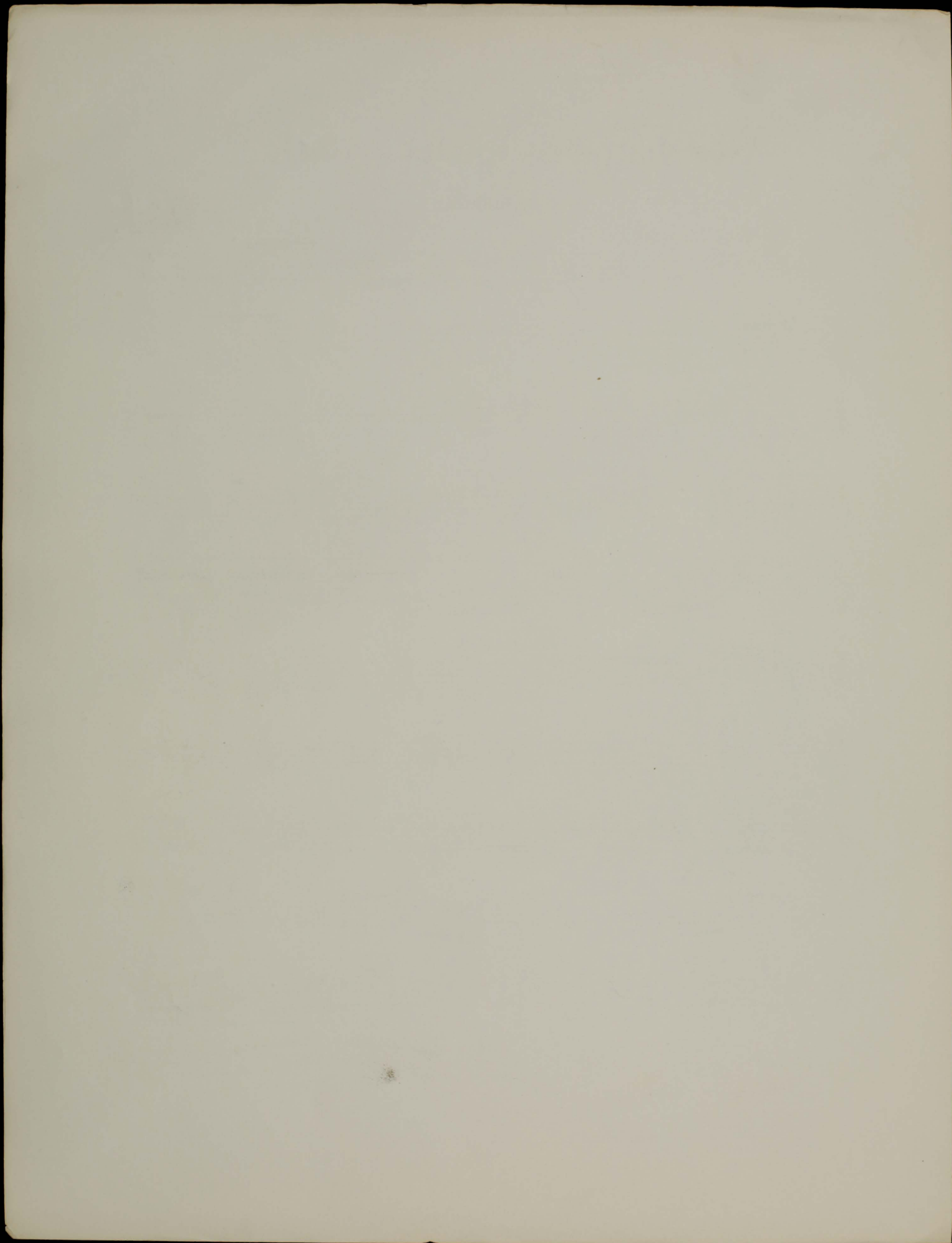

Wer hat dies Liedel erdacht?

2. Violine.

Gustav Mahler.

Mit heiterem Behagen.

a tempo

Gemächlich.

4 *p* *f*

pizz. *arco* *pp* *p* *pp*

pizz. *p* *arco* *p*

pp

f *p* *2* *pizz.* *arco* *geth.*

1 *pizz.* *p*

arco *p* *cresc.* *f* *p* *pizz.* *p*

4 *pizz.* *f*

arco *f* *pp*

Wer hat dies Liedel erdacht?

2. Violine.

Gustav Mahler.

Mit heiterem Behagen.

Gemächlich.

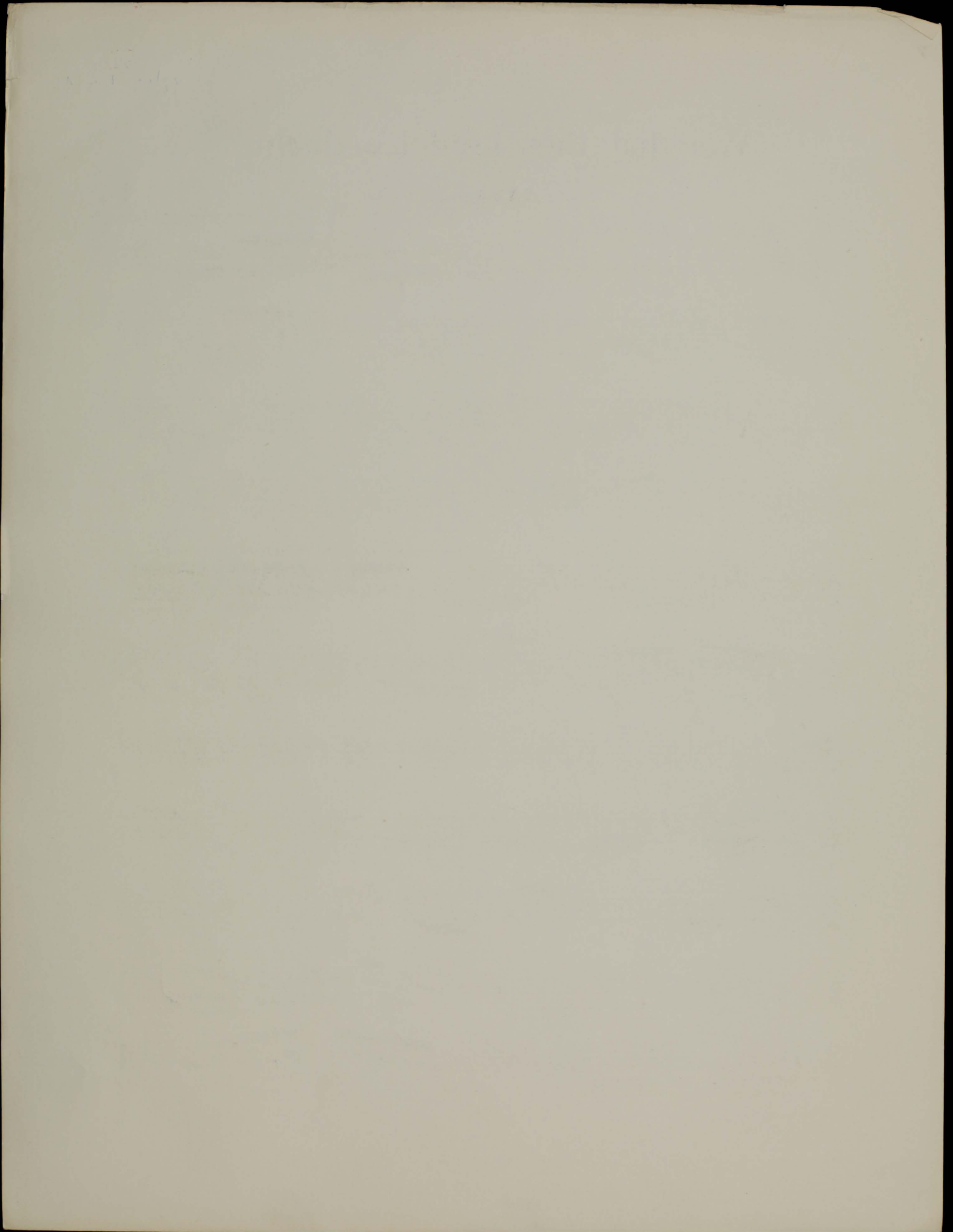

Wer hat dies Liedel erdacht?

2. Violine.

Gustav Mahler.

Mit heiterem Behagen.

a tempo

Gemächlich.

1 2 4

© Kodak, 2007 TM: Kodak

Wer hat dies Liedel erdacht?

2. Violine.

Gustav Mahler.

Mit heiterem Behagen.

Gemächlich.

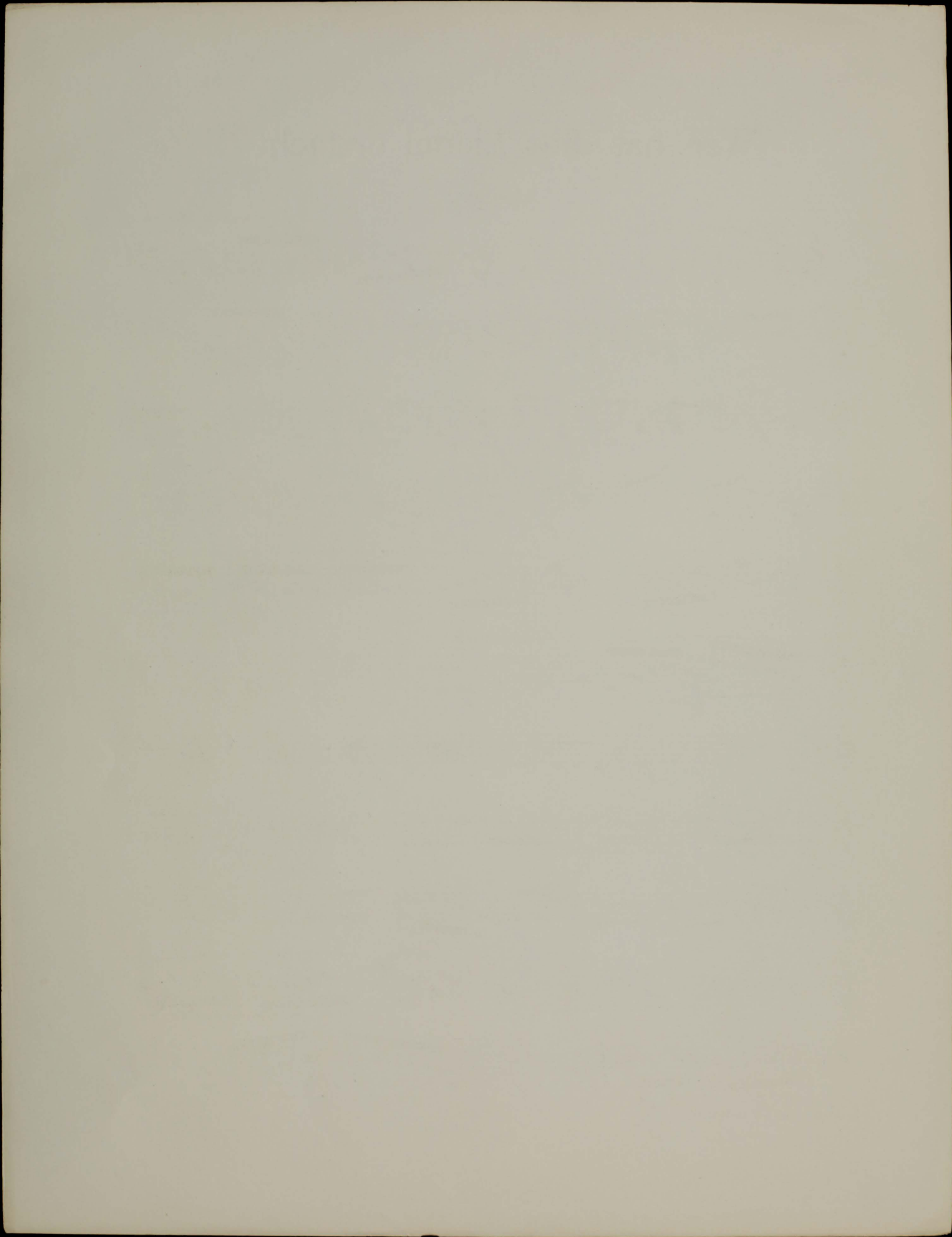

Wer hat dies Liedel erdacht?

2. Violine.

Gustav Mahler.

Mit heiterem Behagen.

Gemächlich.

Wer hat dies Liedel erdacht?

2. Violine.

Gustav Mahler.

Mit heiterem Behagen.

Gemächlich.

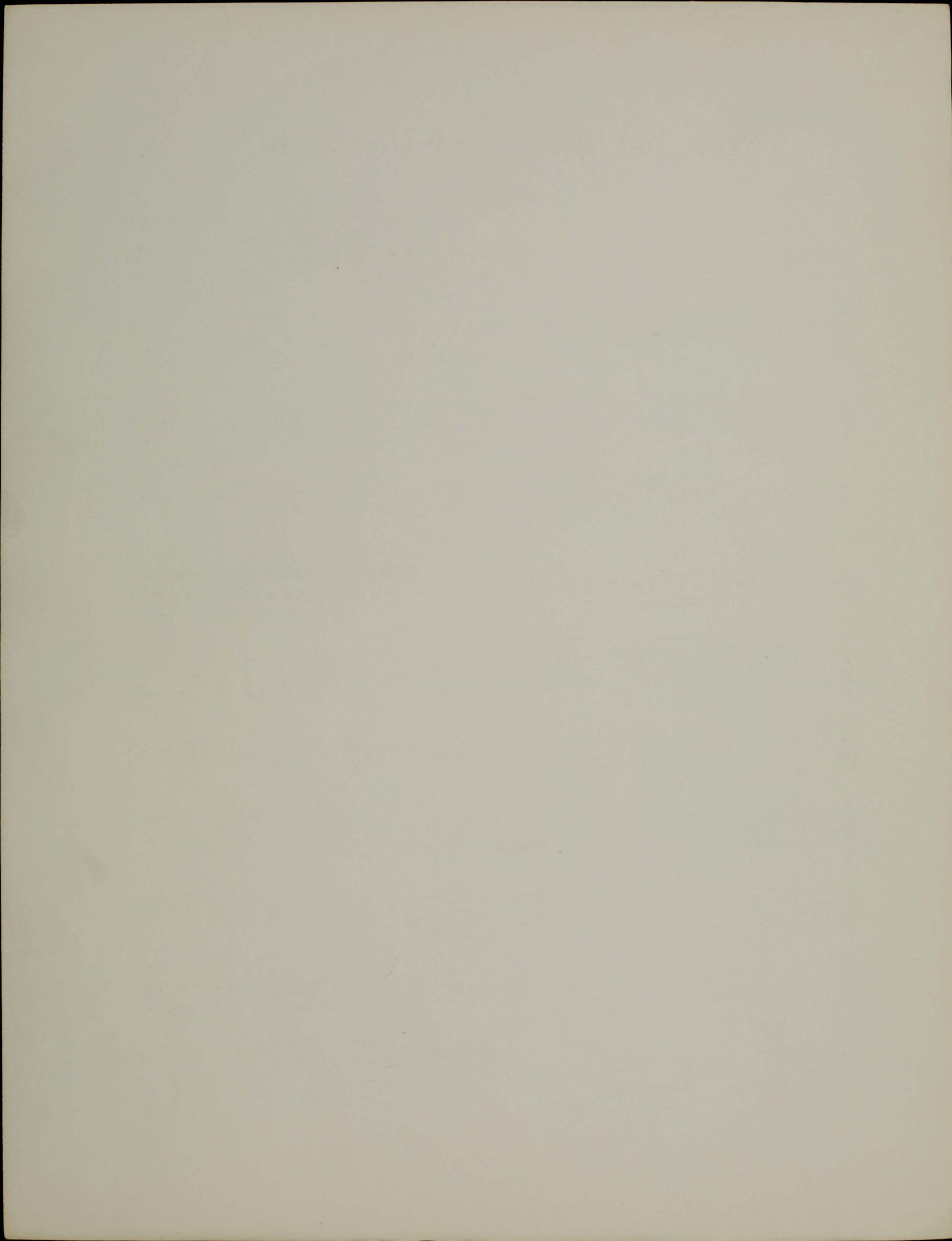

Wer hat dies Liedel erdacht?

2. Violine.

Gustav Mahler.

Mit heiterem Behagen.

Gemächlich.

Wer hat dies Liedel erdacht?

2. Violine.

Gustav Mahler.

Mit heiterem Behagen.

Gemächlich.

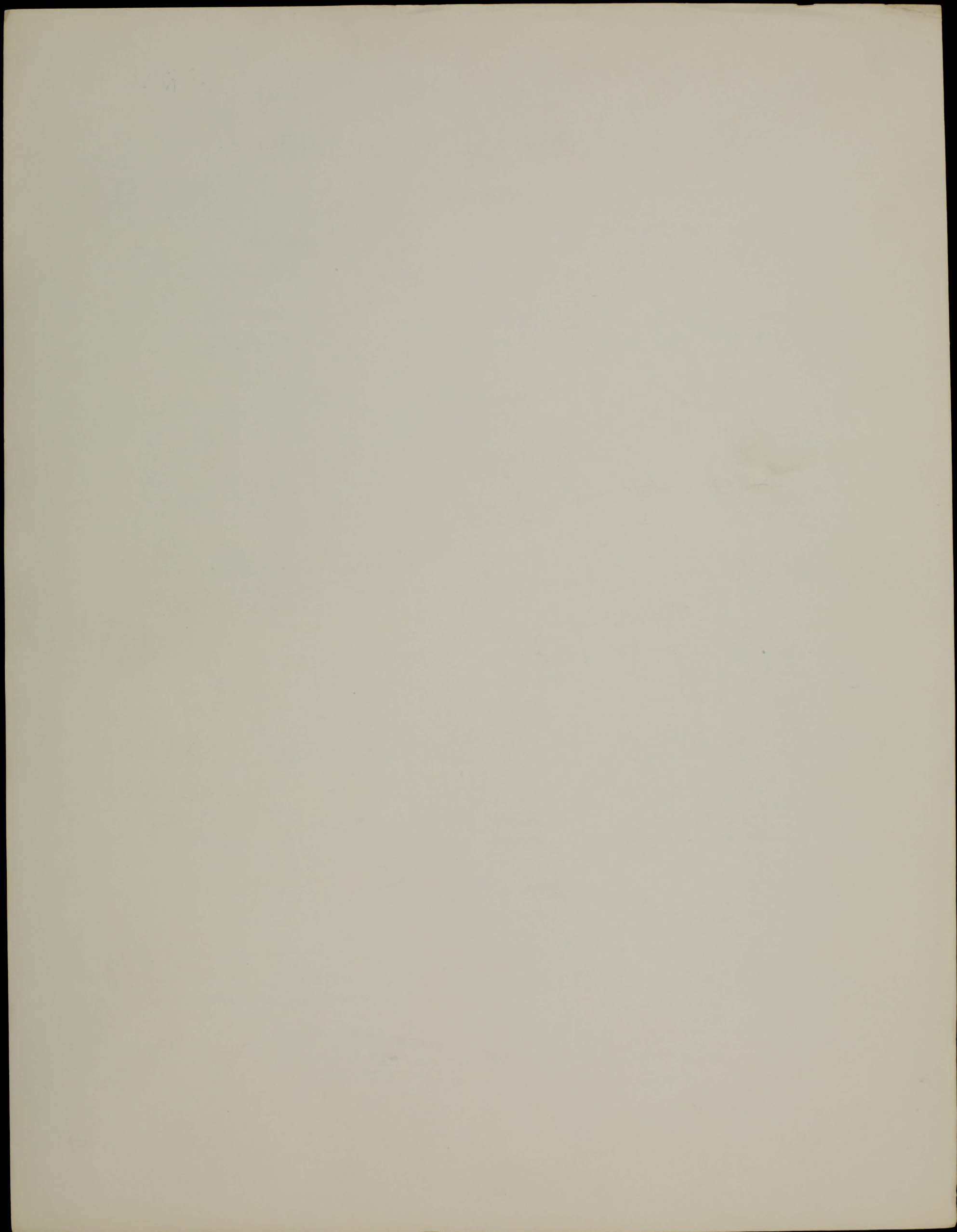

Wer hat dies Liedel erdacht?

2. Violine.

Gustav Mahler.

Mit heiterem Behagen.

Gemächlich.

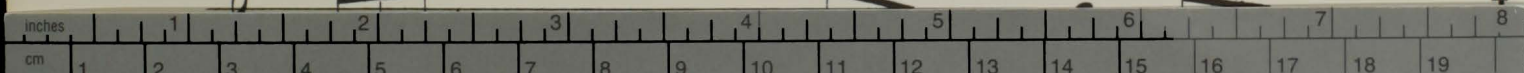

Kodak Color Control Patches

© Kodak, 2007 TM: Kodak

Blue Cyan Green Yellow Red Magenta White 3/Color Black

Anspruchsrecht vorbehalten.

10

Wer hat dies Liedel erdacht?

Bratsche.

Gustav Mahler.
a tempo
pizz.

Mit heiterem Behagen.

7 *f* 1 *p*

pp *arco* *p* *pp* *pizz.* *p*

arco *p* *pizz.*

arco

pizz. *mf*

Gemächlich. *pizz.* *arco* 1

2 *p*

pizz. *p* *arco* *p*

3 *f* *p* *pizz.* *p*

4 *mf* *f*

geth. arco *pp* *cresc.* *pizz.* *f* 2 *f*

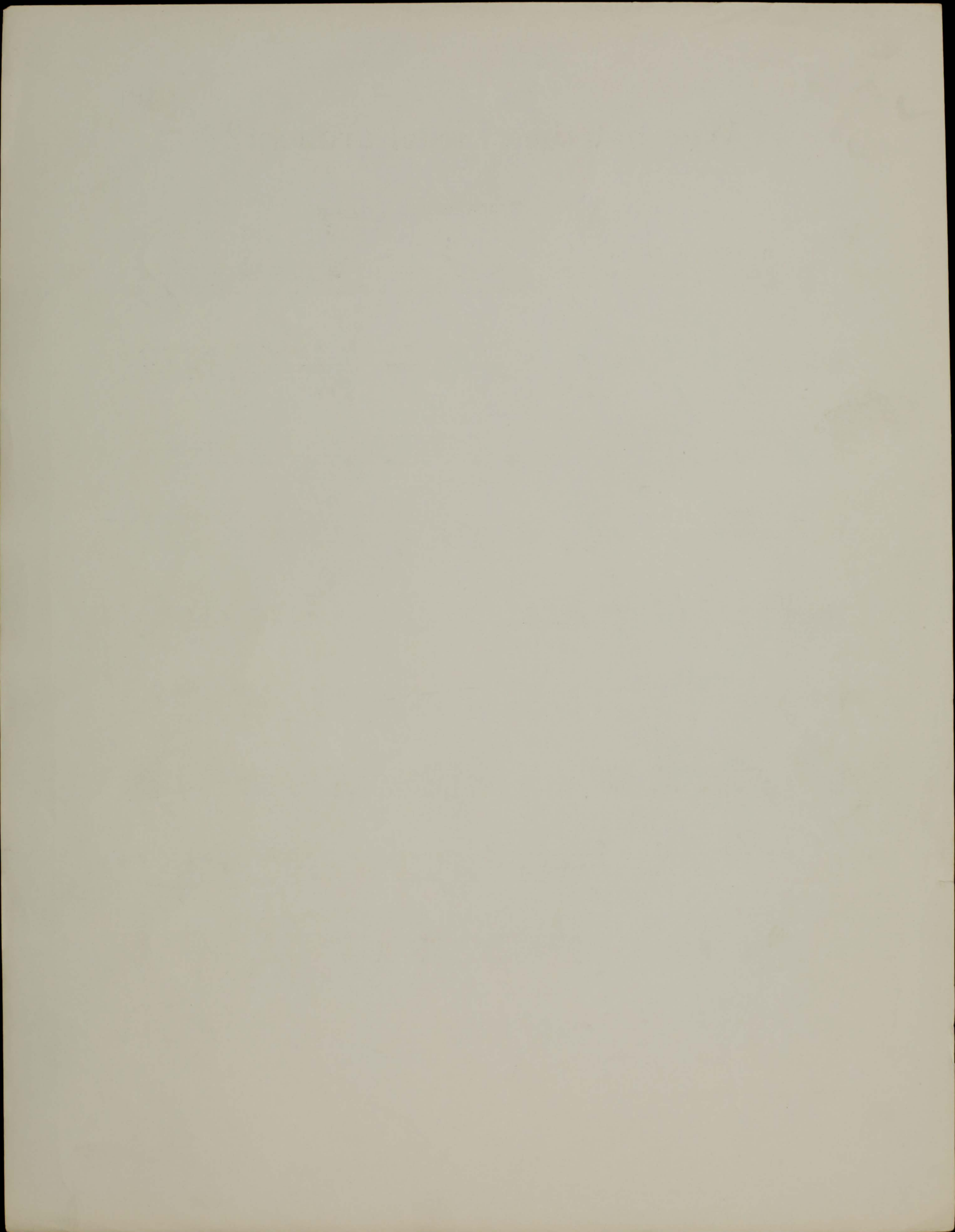

Wer hat dies Liedel erdacht?

Bratsche.

Gustav Mahler.
a tempo
pizz.

Mit heiterem Behagen.

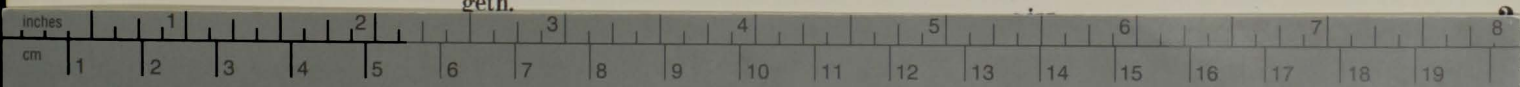

Wer hat dies Liedel erdacht?

Bratsche.

Gustav Mahler.
a tempo
pizz.

Mit heiterem Behagen.

- Staff 1: *f* (forte), *p* (piano), first ending bracket (1).
- Staff 2: *pp* (pianissimo), *p* (piano), *arco* (arco), *pp* (pianissimo), *pizz.* (pizzicato), *p* (piano).
- Staff 3: *p* (piano), *arco* (arco), *pizz.* (pizzicato).
- Staff 4: *arco* (arco).
- Staff 5: *mf* (mezzo-forte), *pizz.* (pizzicato), *mf* (mezzo-forte).
- Staff 6: *Gemächlich.* (Moderato), *pizz.* (pizzicato), *p* (piano), *arco* (arco), first ending bracket (1).
- Staff 7: *pizz.* (pizzicato), *p* (piano), *arco* (arco), *p* (piano).
- Staff 8: *f* (forte), *p* (piano), *pizz.* (pizzicato), *p* (piano), *3* (triple).
- Staff 9: *mf* (mezzo-forte), *f* (forte), *4* (quadruple).
- Staff 10: *geth. arco* (gestrichelt arco), *pp* (pianissimo), *cresc.* (crescendo), *f* (forte), *pizz.* (pizzicato), *f* (forte), *2* (second ending bracket).

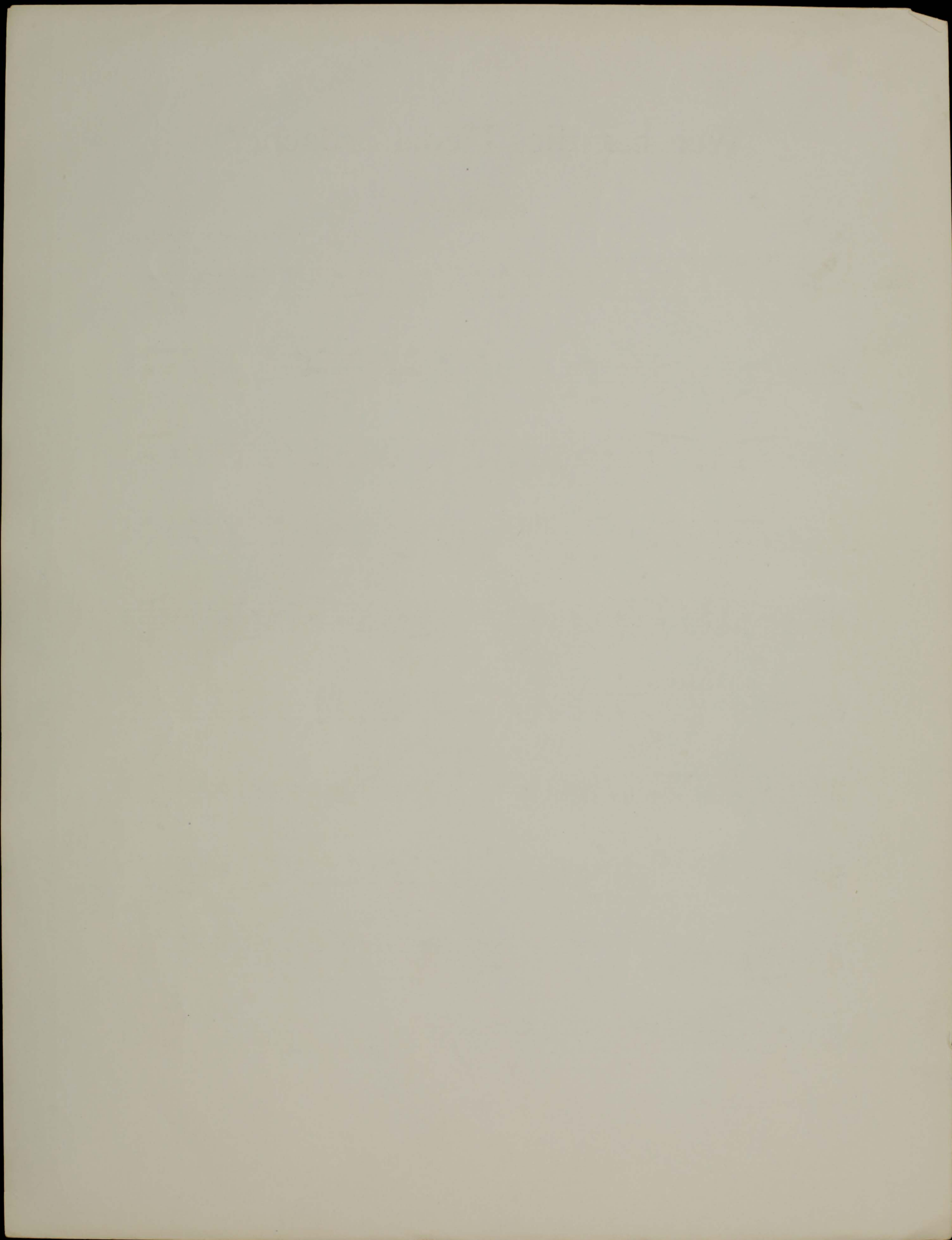

Wer hat dies Liedel erdacht?

Bratsche.

Gustav Mahler.
a tempo
pizz.

Mit heiterem Behagen.

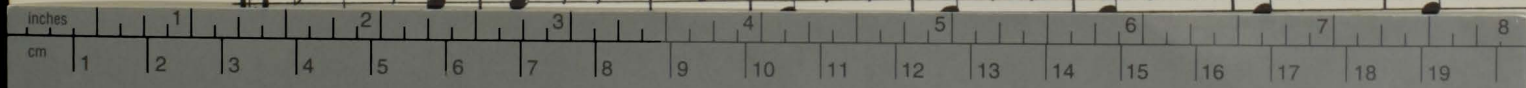

Wer hat dies Liedel erdacht?

Bratsche.

Gustav Mahler.
a tempo
pizz.

Mit heiterem Behagen.

- Measure 1: *f* (forte), *pizz.* (pizzicato), *p* (piano)
- Measure 2: *pp* (pianissimo), *arco* (arco), *p* (piano), *pp* (pianissimo), *pizz.* (pizzicato), *p* (piano)
- Measure 3: *arco* (arco), *p* (piano), *pizz.* (pizzicato)
- Measure 4: *arco* (arco)
- Measure 5: *mf* (mezzo-forte), *pizz.* (pizzicato)
- Measure 6: *Gemächlich.* (Moderato), *pizz.* (pizzicato), *p* (piano), *arco* (arco), *1* (first ending)
- Measure 7: *pizz.* (pizzicato), *p* (piano), *arco* (arco), *p* (piano)
- Measure 8: *f* (forte), *p* (piano), *3* (triple), *pizz.* (pizzicato), *p* (piano)
- Measure 9: *mf* (mezzo-forte), *4* (quadruple), *f* (forte)
- Measure 10: *geth. arco* (gestrichelt arco), *pp* (pianissimo), *cresc.* (crescendo), *pizz.* (pizzicato), *f* (forte), *2* (second ending), *f* (forte)

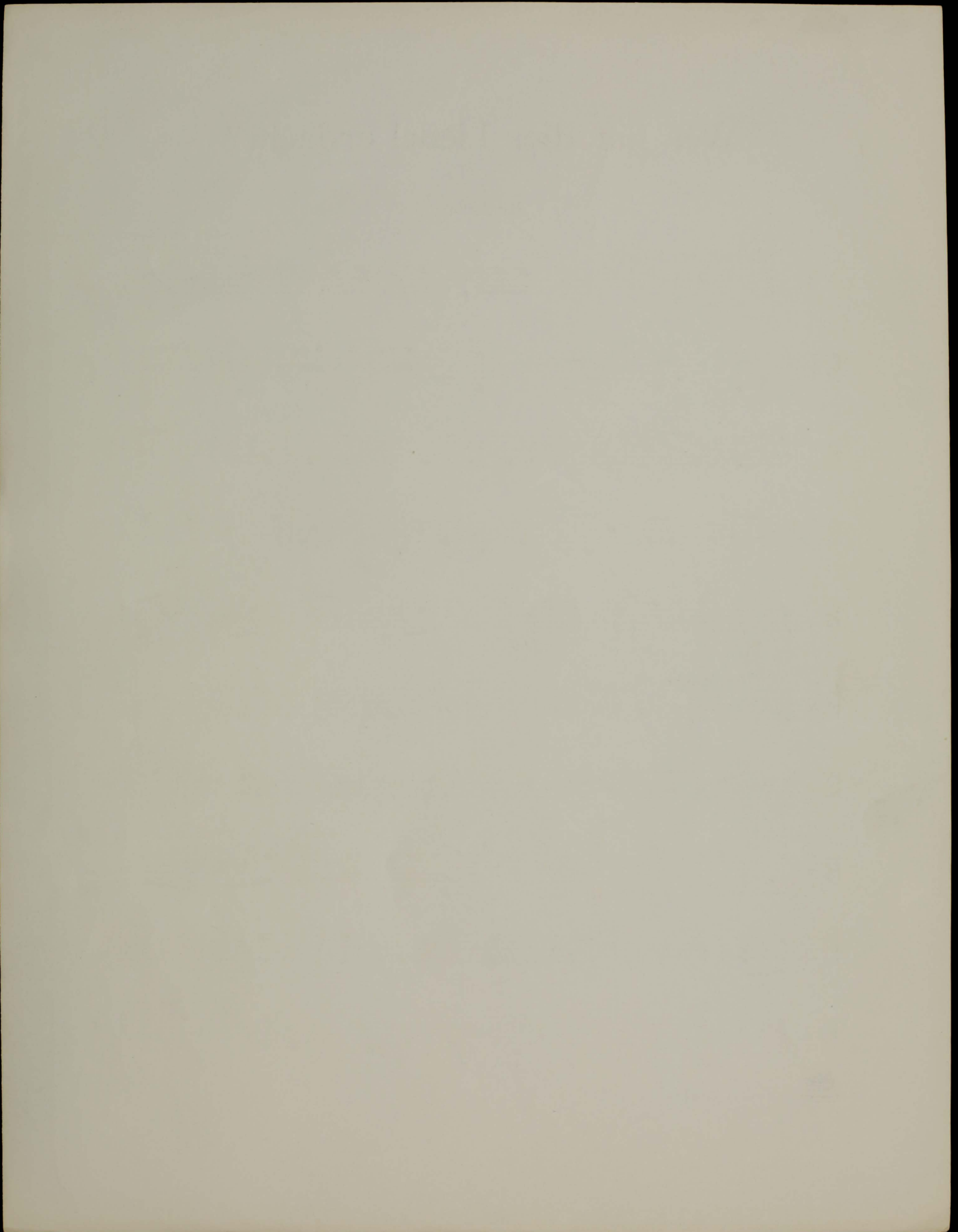

Wer hat dies Liedel erdacht?

Bratsche.

Gustav Mahler.
a tempo
pizz.

Mit heiterem Behagen.

Wer hat dies Liedel erdacht?

Bratsche.

Gustav Mahler.
a tempo
pizz.

Mit heiterem Behagen.

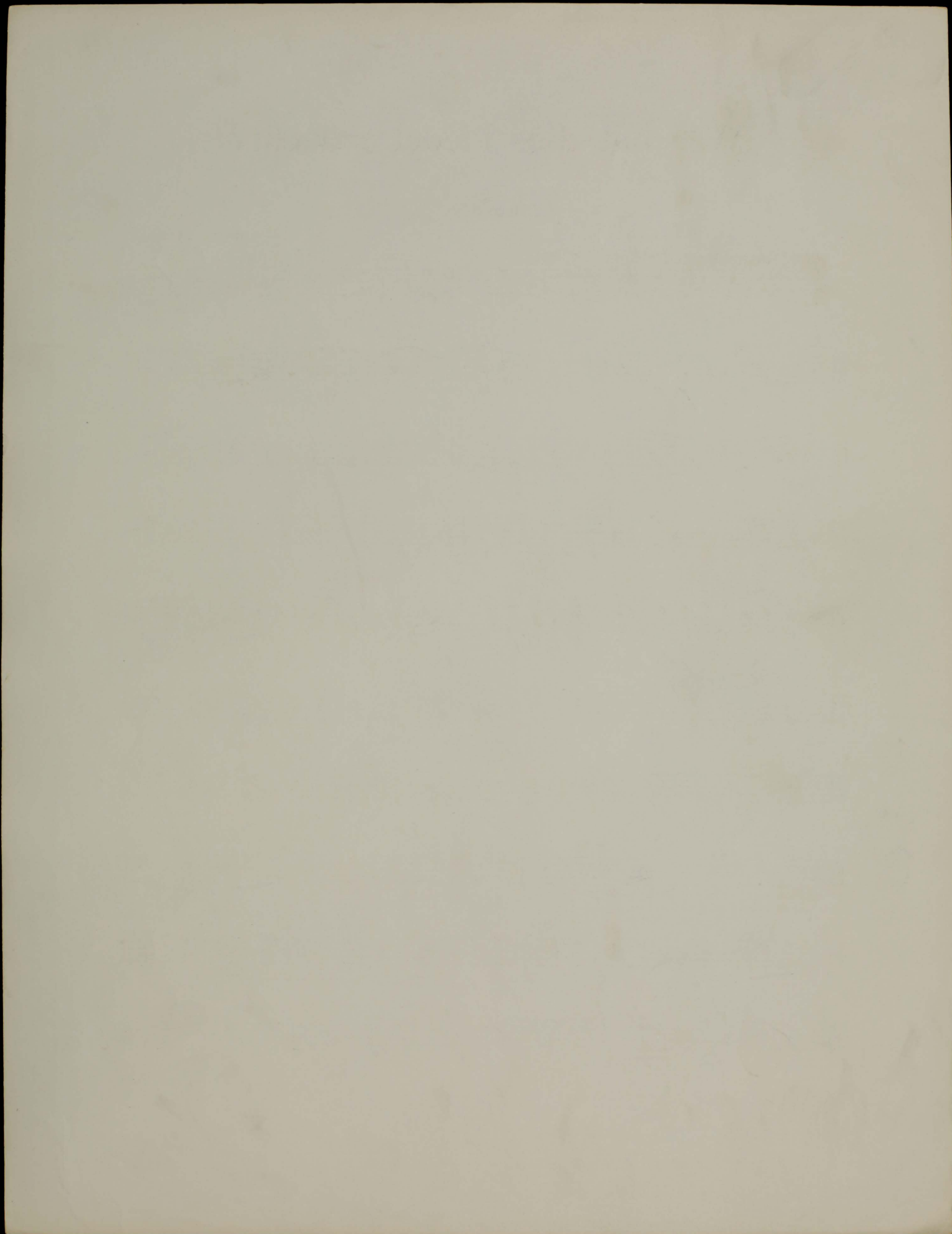

Wer hat dies Liedel erdacht?

Bratsche.

Gustav Mahler.
a tempo
pizz.

Mit heiterem Behagen.

Gemächlich. pizz.

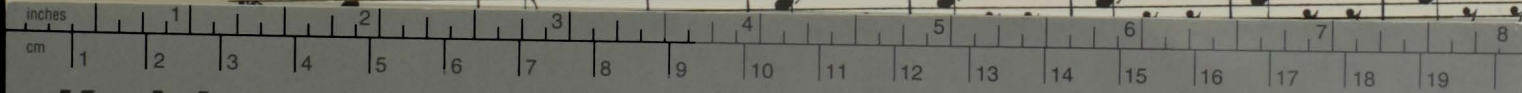

Kodak Color Control Patches

© Kodak, 2007 TM: Kodak

Wer hat dies Liedel erdacht?

Bratsche.

Gustav Mahler.
a tempo
pizz.

Mit heiterem Behagen.

- Staff 1: Starts with a fermata (7), followed by *f* and *p*. Includes a first ending bracket (1).
- Staff 2: Dynamics range from *pp* to *p*. Includes *arco* and *pizz.* markings.
- Staff 3: Dynamics range from *p* to *pizz.*. Includes *arco* markings.
- Staff 4: Dynamics range from *p* to *mf*. Includes *arco* markings.
- Staff 5: Dynamics range from *mf* to *p*. Includes *pizz.* and *arco* markings.
- Staff 6: Dynamics range from *p* to *arco*. Includes a second ending bracket (2).
- Staff 7: Dynamics range from *p* to *arco*. Includes *pizz.* markings.
- Staff 8: Dynamics range from *f* to *p*. Includes a third ending bracket (3).
- Staff 9: Dynamics range from *mf* to *f*. Includes a fourth ending bracket (4).
- Staff 10: Dynamics range from *pp* to *f*. Includes *geth. arco*, *pizz.*, and *cresc.* markings.

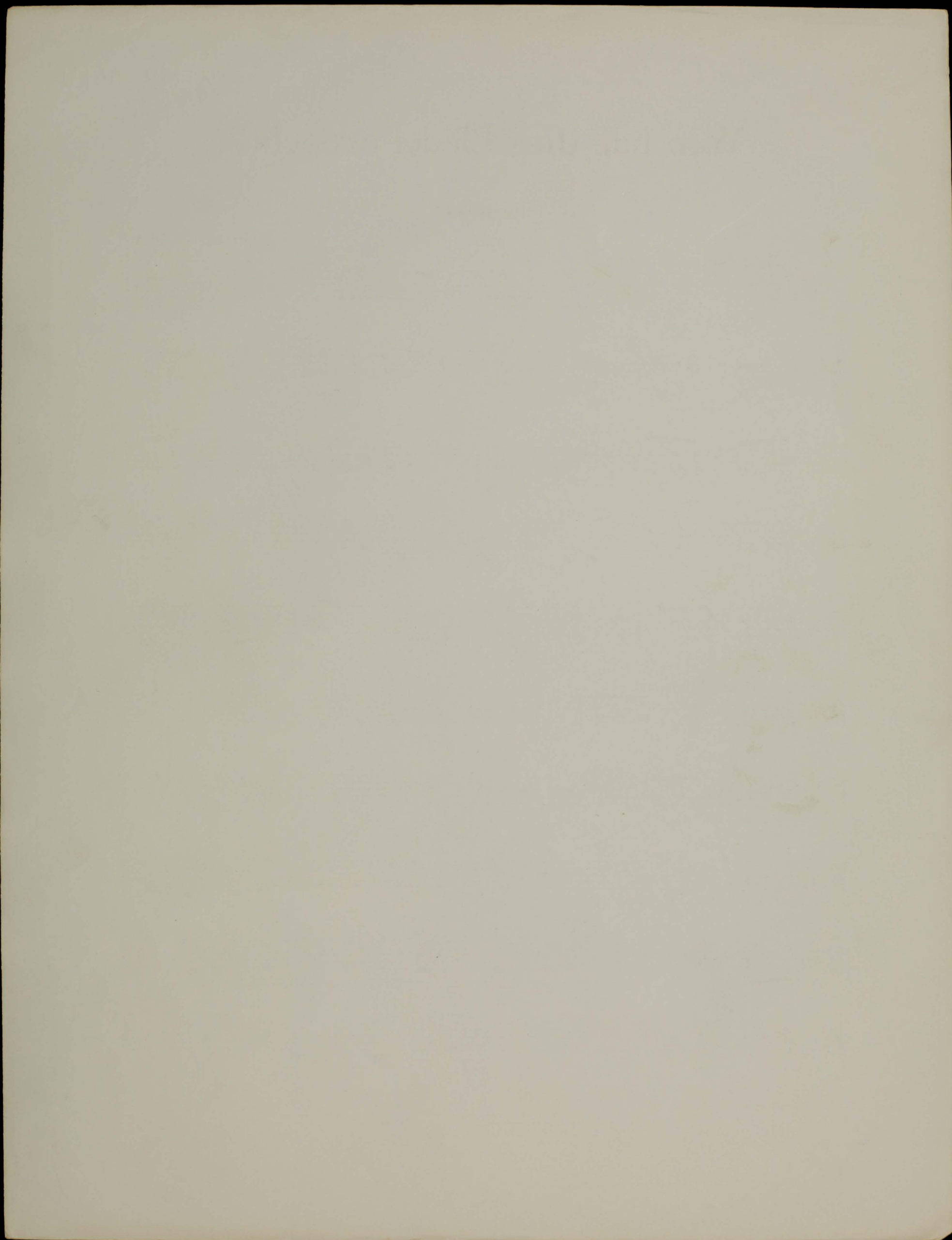

N/Wu 4h/21

Wer hat dies Liedel erdacht?

Bratsche.

Gustav Mahler.
a tempo
pizz.

Mit heiterem Behagen.

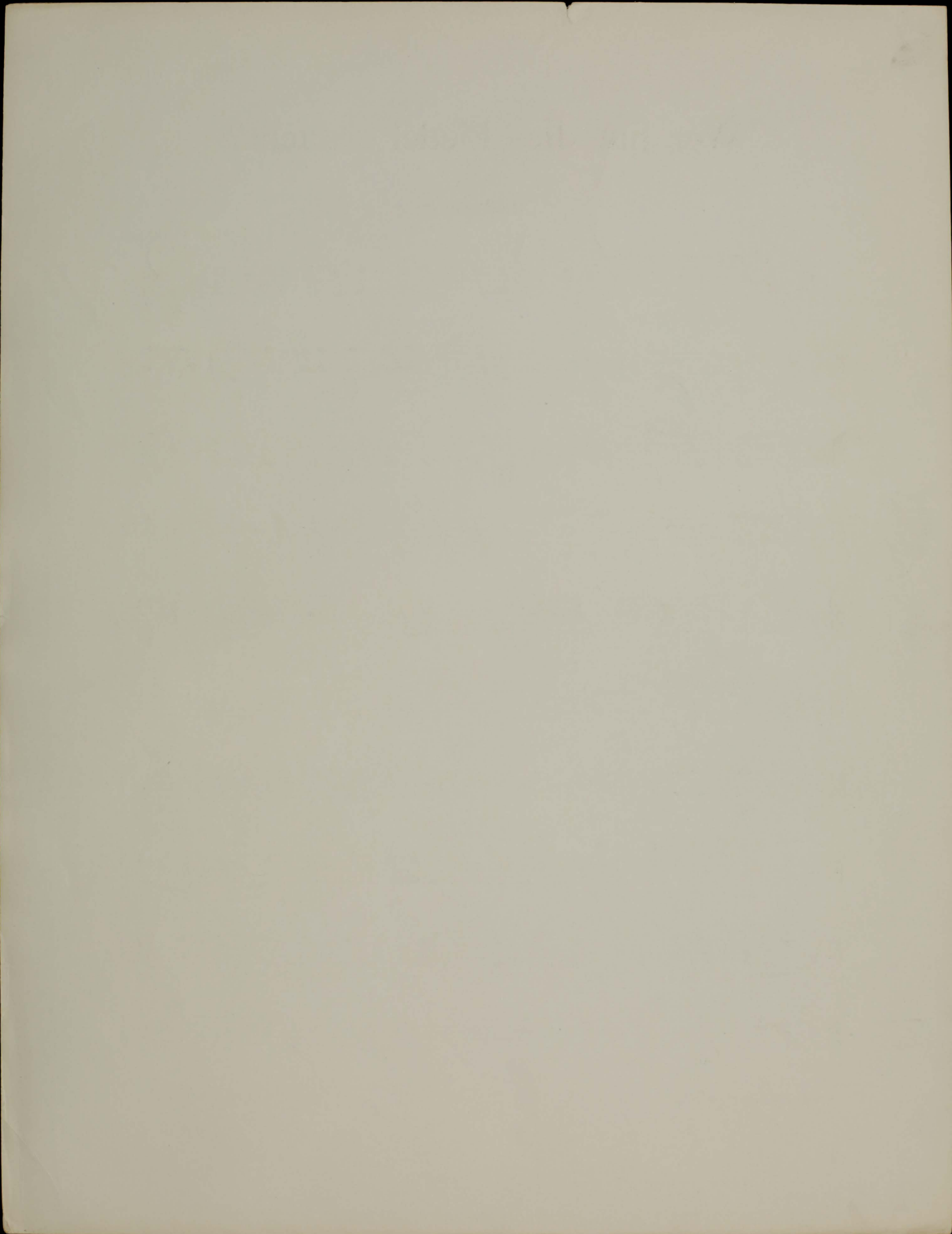

Wer hat dies Liedel erdacht?

Bratsche.

Gustav Mahler.
a tempo
pizz.

Mit heiterem Behagen.

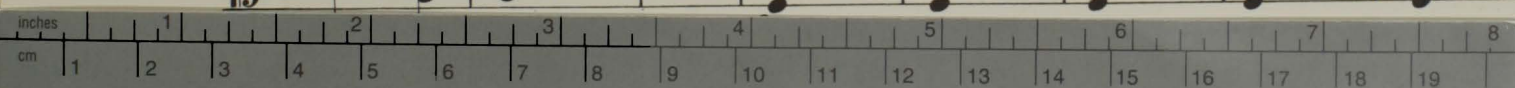

Wer hat dies Liedel erdacht?

Bratsche.

Gustav Mahler.
a tempo
pizz.

Mit heiterem Behagen.

- Staff 1:** Starts with a fermata (7), followed by a forte (*f*) section, and ends with a piano (*p*) section marked with a first ending bracket (1).
- Staff 2:** Features piano (*pp*), piano (*p*), and piano (*pp*) dynamics, with *arco* and *pizz.* markings.
- Staff 3:** Features piano (*p*) dynamics with *arco* and *pizz.* markings.
- Staff 4:** Features piano (*p*) dynamics with *arco* markings.
- Staff 5:** Features mezzo-forte (*mf*) dynamics with *pizz.* markings.
- Staff 6:** Features piano (*p*) dynamics with *Gemächlich.* (moderato), *pizz.*, and *arco* markings, ending with a first ending bracket (1).
- Staff 7:** Features piano (*p*) dynamics with *pizz.* markings.
- Staff 8:** Features forte (*f*) and piano (*p*) dynamics with *pizz.* markings, including a triplet (3).
- Staff 9:** Features mezzo-forte (*mf*) and forte (*f*) dynamics with a fourth ending bracket (4).
- Staff 10:** Features piano (*pp*), crescendo (*cresc.*), forte (*f*), and piano (*p*) dynamics with *geth. arco*, *pizz.*, and a second ending bracket (2).

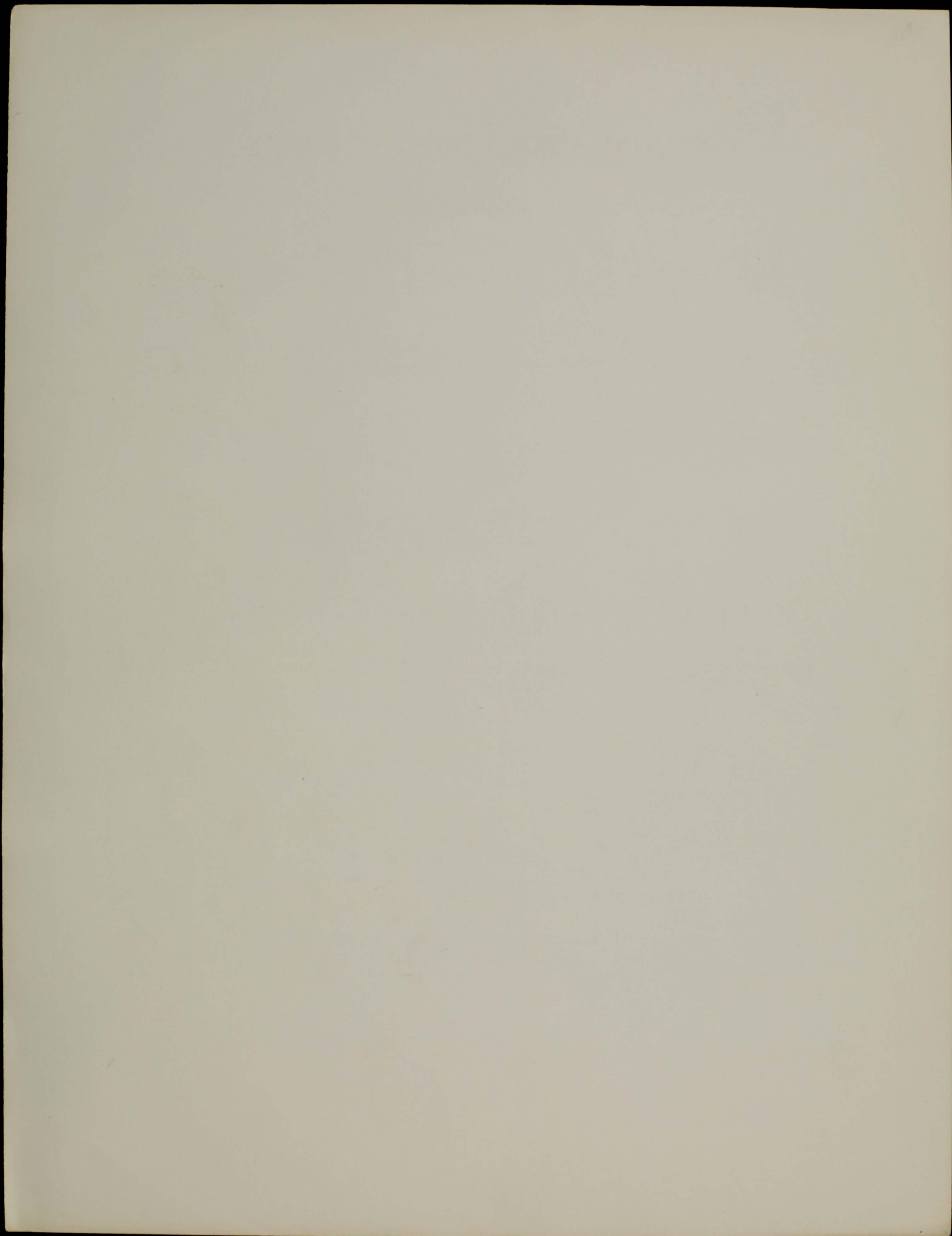

Wer hat dies Liedel erdacht?

Bratsche.

Gustav Mahler.
a tempo
pizz.

Mit heiterem Behagen.

Wer hat dies Liedel erdacht?

Violoncell.

Gustav Mahler.

Mit heiterem Behagen.

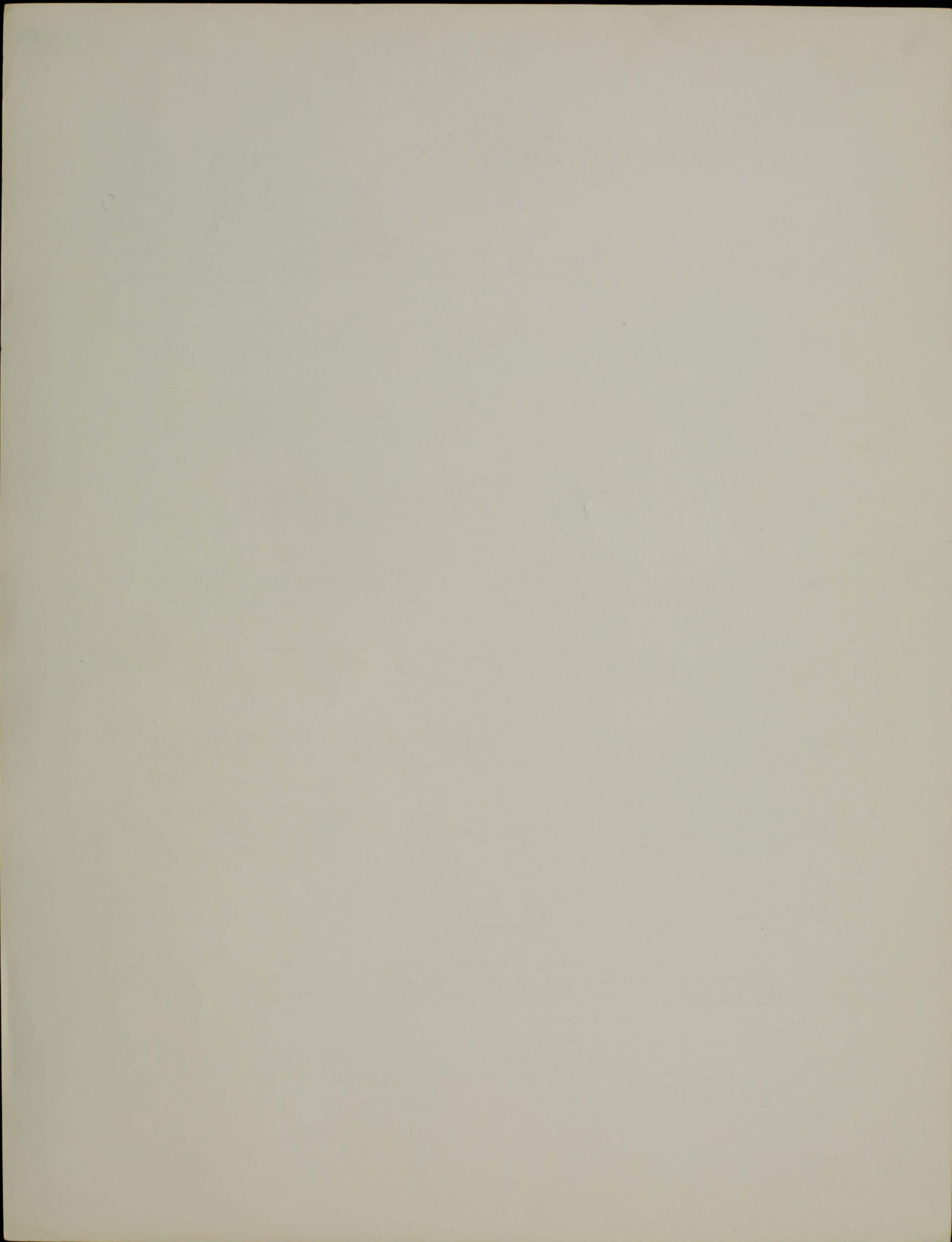

V

Wer hat dies Liedel erdacht?

Violoncell.

Gustav Mahler.

Mit heiterem Behagen.

Wer hat dies Liedel erdacht?

Violoncell.

Gustav Mahler.

Mit heiterem Behagen.

1890

Wer hat dies Liedel erdacht?

Violoncell.

Gustav Mahler.

Mit heiterem Behagen.

Wer hat dies Liedel erdacht?

Violoncell.

Gustav Mahler.

Mit heiterem Behagen.

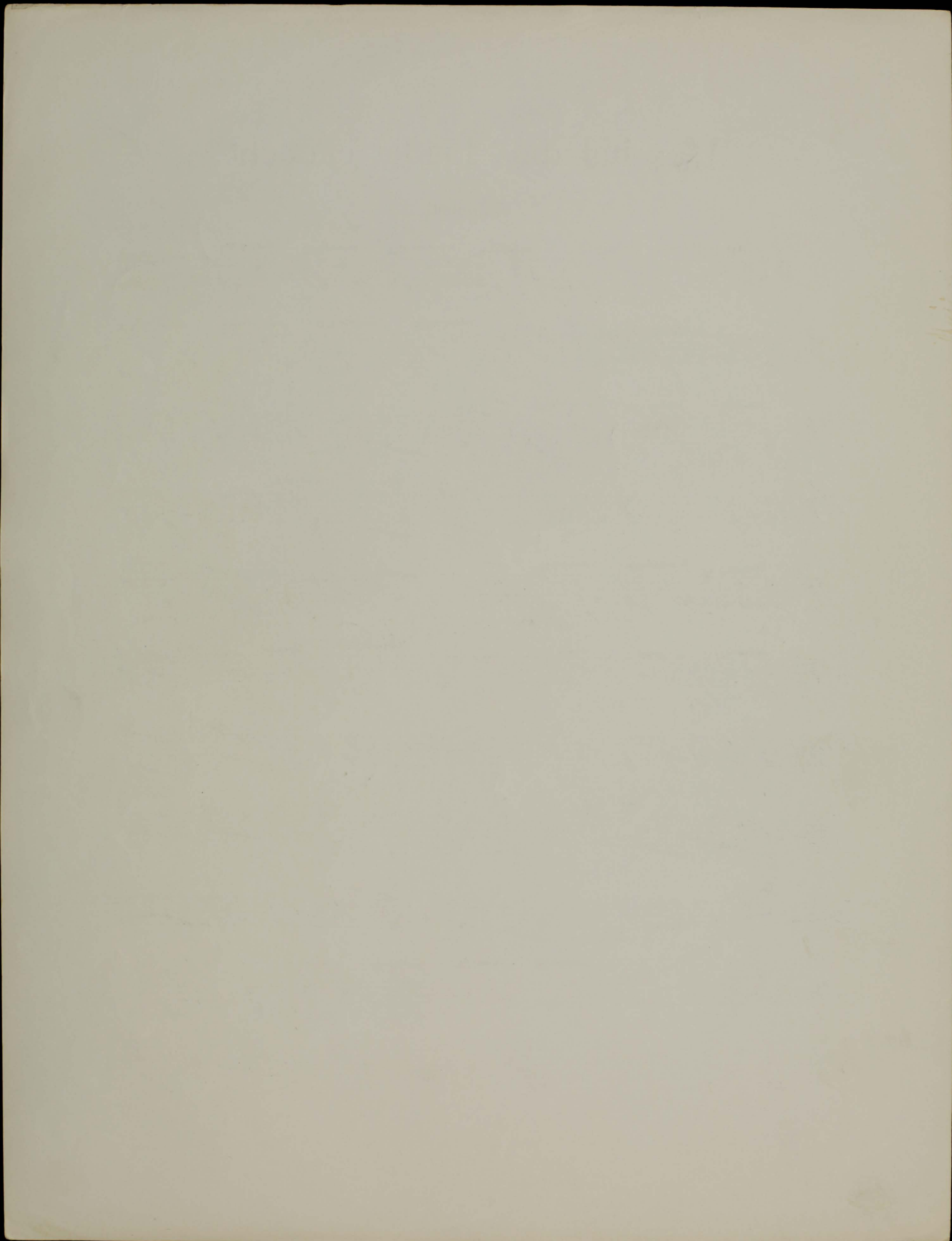

Wer hat dies Liedel erdacht?

Violoncell.

Gustav Mahler.

Mit heiterem Behagen.

A ruler and Kodak Color Control Patches are placed at the bottom of the page for scale and color calibration. The ruler shows inches and centimeters. The Kodak patches include Blue, Cyan, Green, Yellow, Red, Magenta, White, 3/Color, and Black. The Kodak logo and copyright information (© Kodak, 2007 TM: Kodak) are also visible.

Wer hat dies Liedel erdacht?

Violoncell.

Gustav Mahler.

Mit heiterem Behagen.

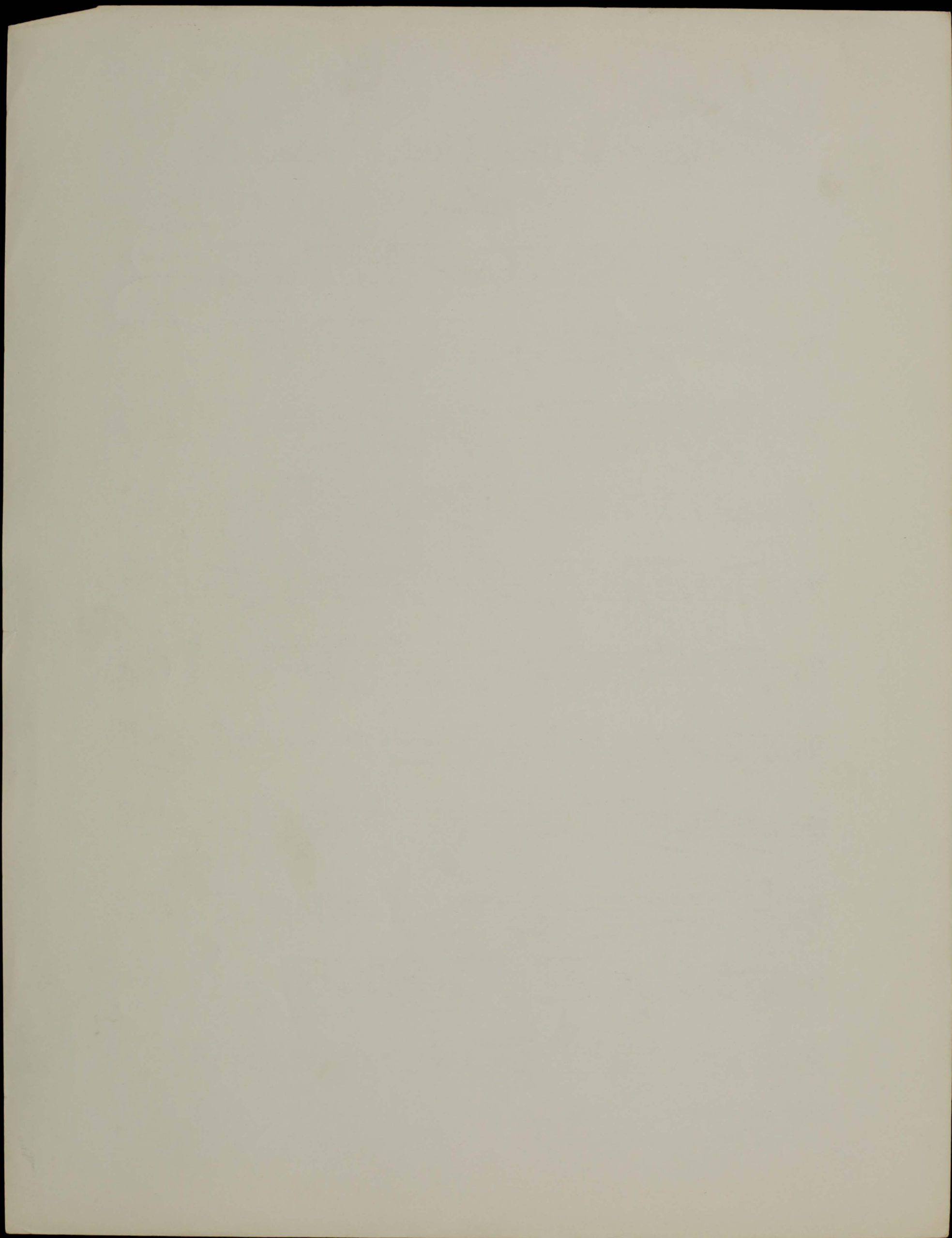

Wer hat dies Liedel erdacht?

Violoncell.

Gustav Mahler.

Mit heiterem Behagen.

Wer hat dies Liedel erdacht?

Violoncell.

Gustav Mahler.

Mit heiterem Behagen.

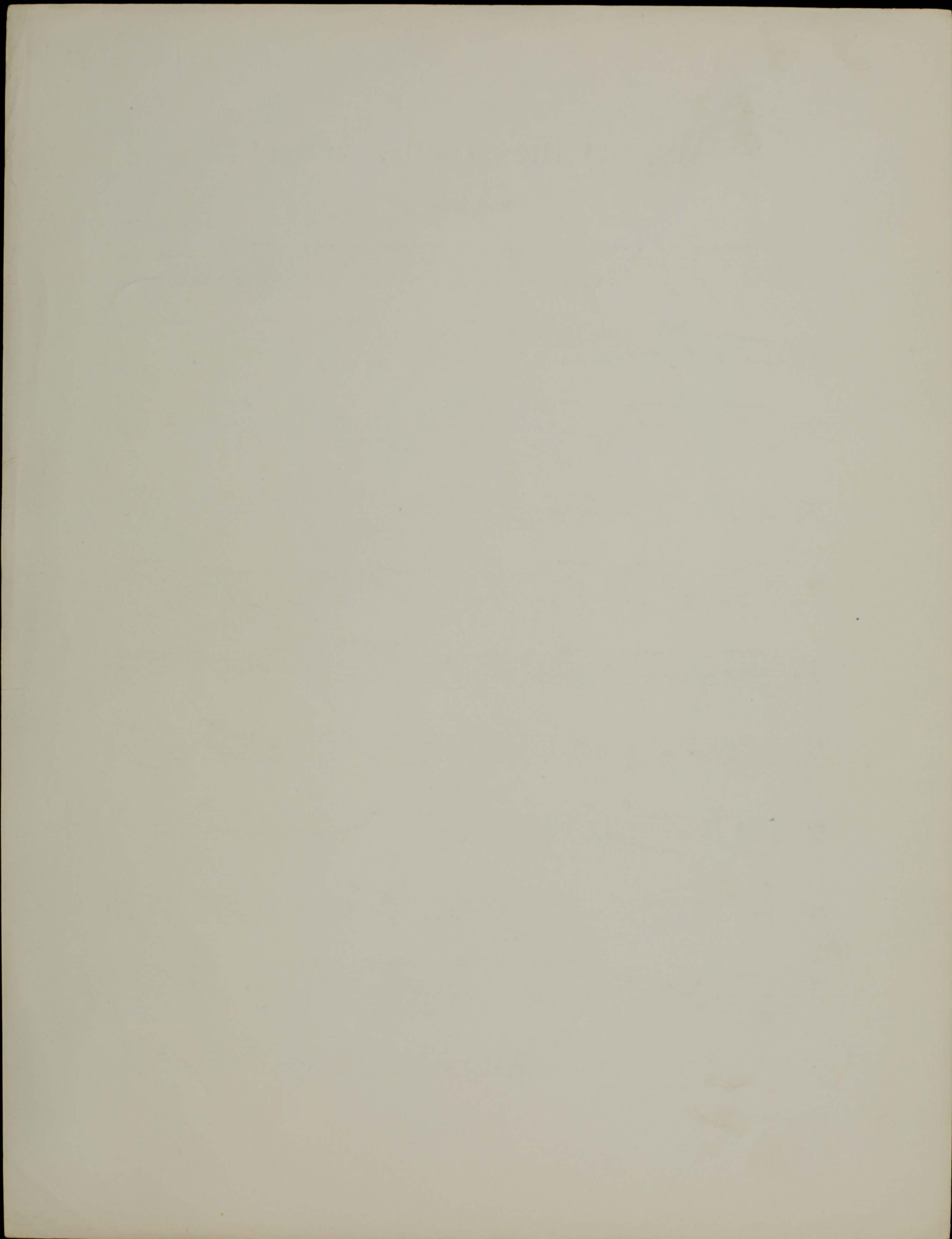

Wer hat dies Liedel erdacht?

Violoncell.

Gustav Mahler.

Mit heiterem Behagen.

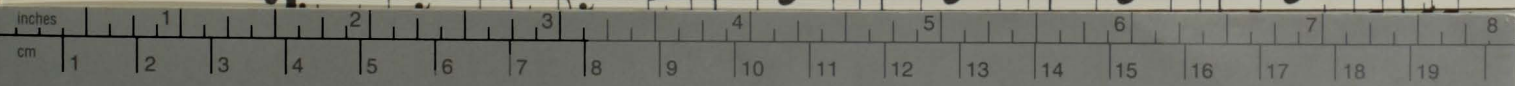

Wer hat dies Liedel erdacht?

Violoncell.

Gustav Mahler.

Mit heiterem Behagen.

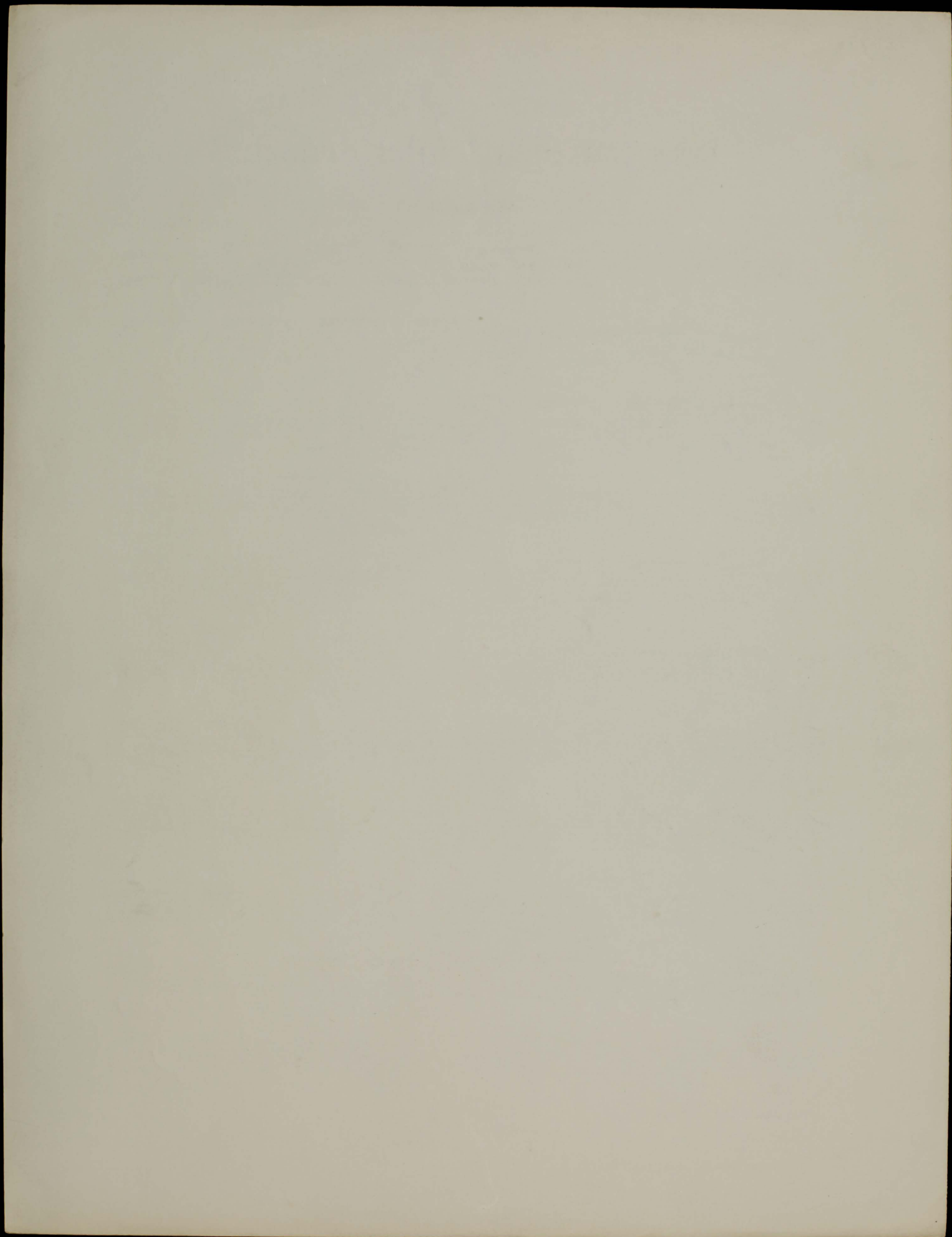

Wer hat dies Liedel erdacht?

Violoncell.

Gustav Mahler.

Mit heiterem Behagen.

Wer hat dies Liedel erdacht?

Violoncell.

Gustav Mahler.

Mit heiterem Behagen.

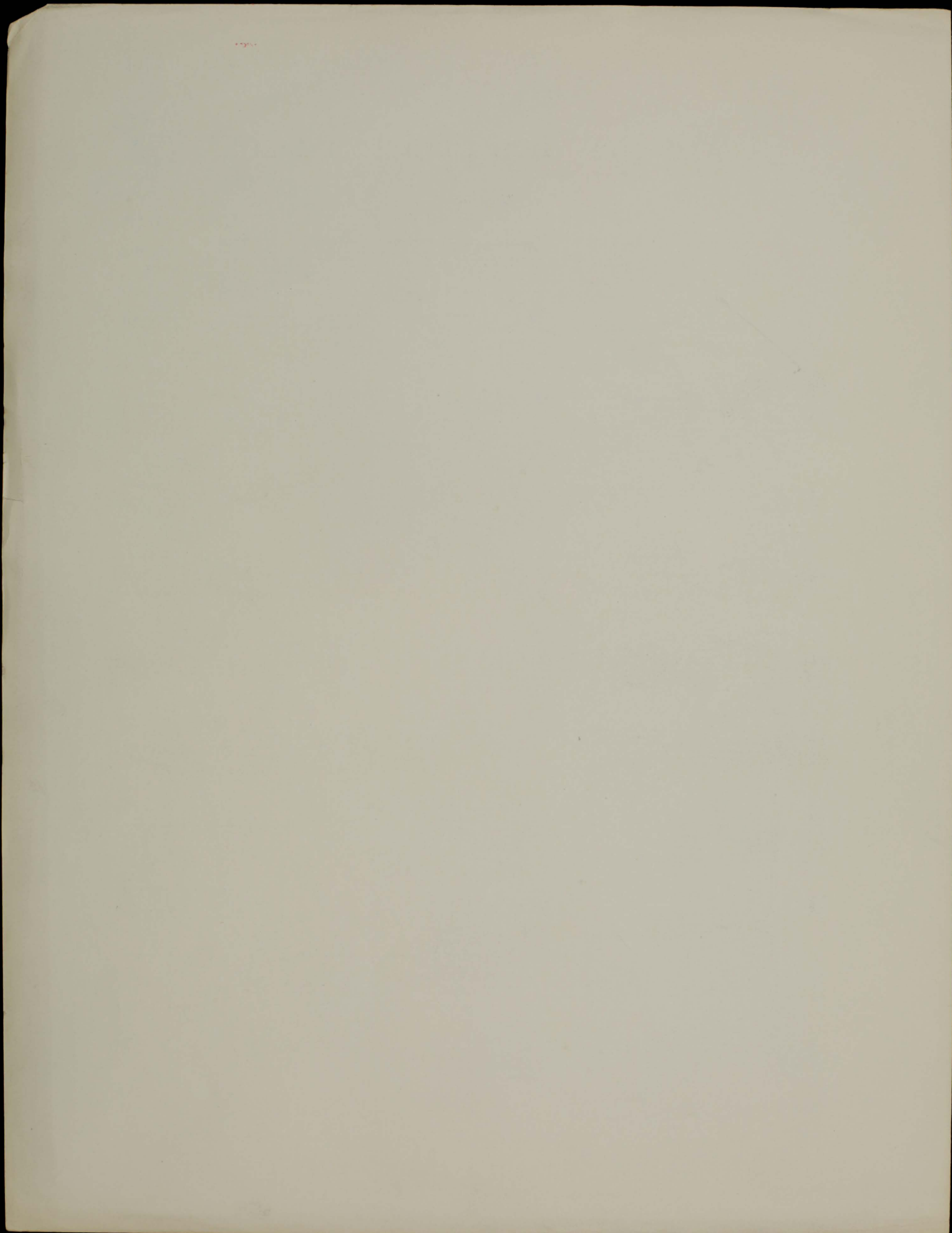

Wer hat dies Liedel erdacht?

Violoncell.

Gustav Mahler.

Mit heiterem Behagen.

Kodak Color Control Patches with a ruler. The ruler shows inches and centimeters. The patches include Blue, Cyan, Green, Yellow, Red, Magenta, White, 3/Color, and Black.

Wer hat dies Liedel erdacht?

II

Contrabass.

Mit heiterem Behagen.

Gustav Mahler.

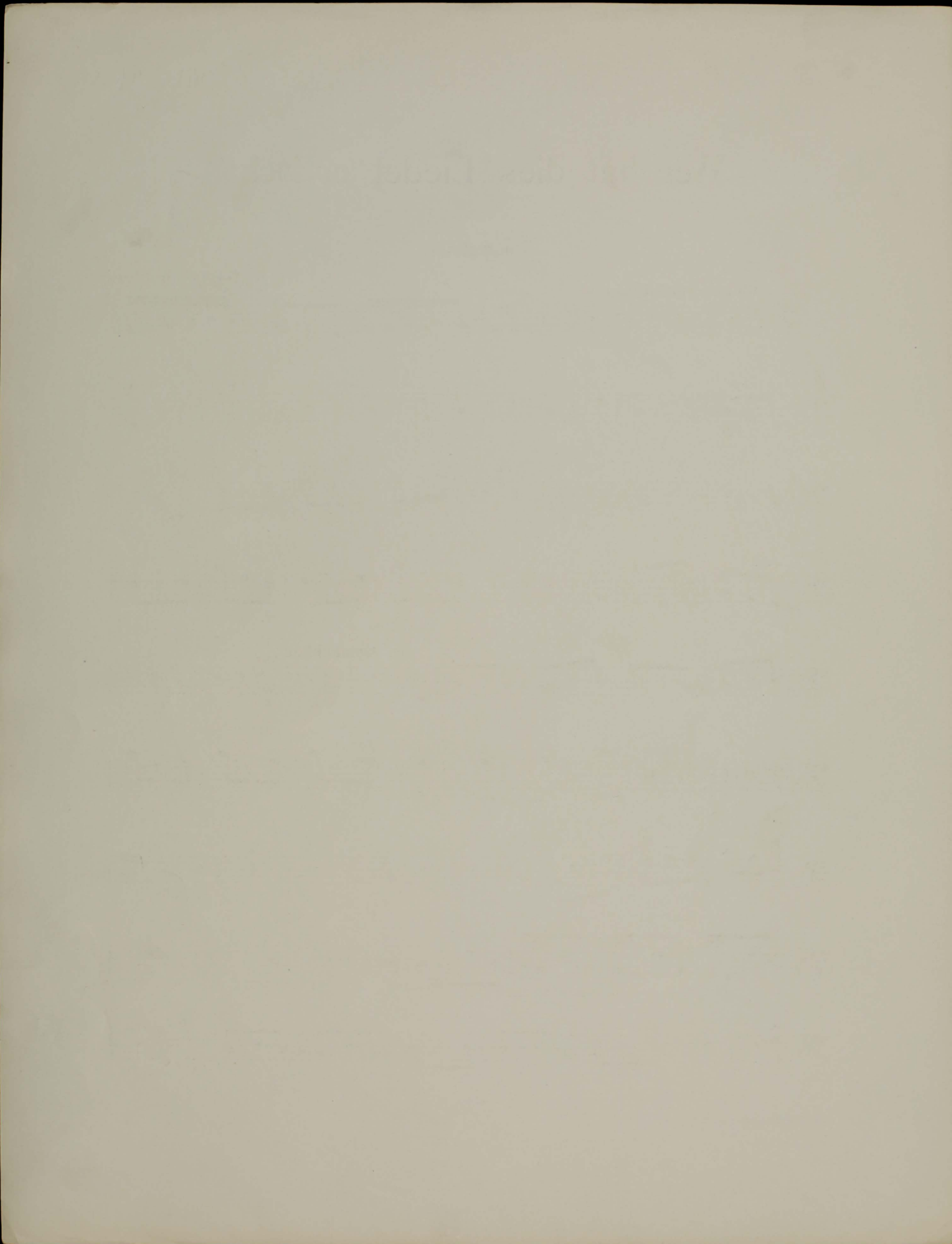

II

Wer hat dies Liedel erdacht?

Contrabass.

Mit heiterem Behagen.

Gustav Mahler.

Small musical notation fragment with a dynamic marking of *f*.

N/Wu 4h/21

Handwritten signature

50

Wer hat dies Liedel erdacht?

Contrabass.

Mit heiterem Behagen.

Gustav Mahler.

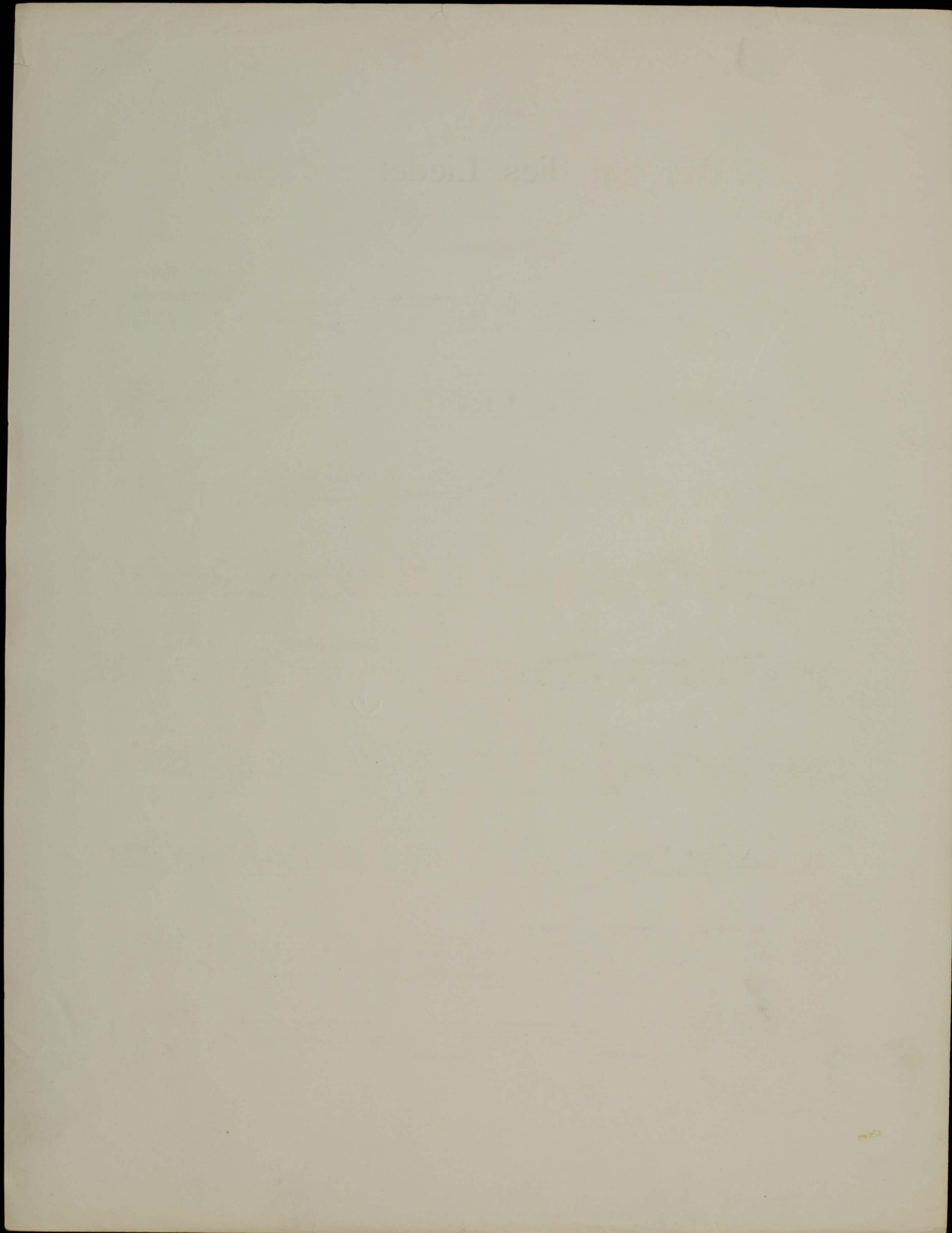

N/Wu 4h/21

[Handwritten signature]

50

Wer hat dies Liedel erdacht?

Contrabass.

Mit heiterem Behagen.

Gustav Mahler.

- Staff 1: *f*, *pizz.*, *pp*, *pizz.*, *p*, *pizz.*
- Staff 2: *arco*, *pp*, *pizz.*, *p*
- Staff 3: *Gemächlich.*, *pizz.*, *p*
- Staff 4: *arco*, *pp*, *arco*, *f*, *pizz.*, *p*
- Staff 5: *arco*, *p*
- Staff 6: *arco*, *p*
- Staff 7: *arco*, *p*

205

Wer hat dies Liedel erdacht?

Contrabass.

Mit heiterem Behagen.

Gustav Mahler.

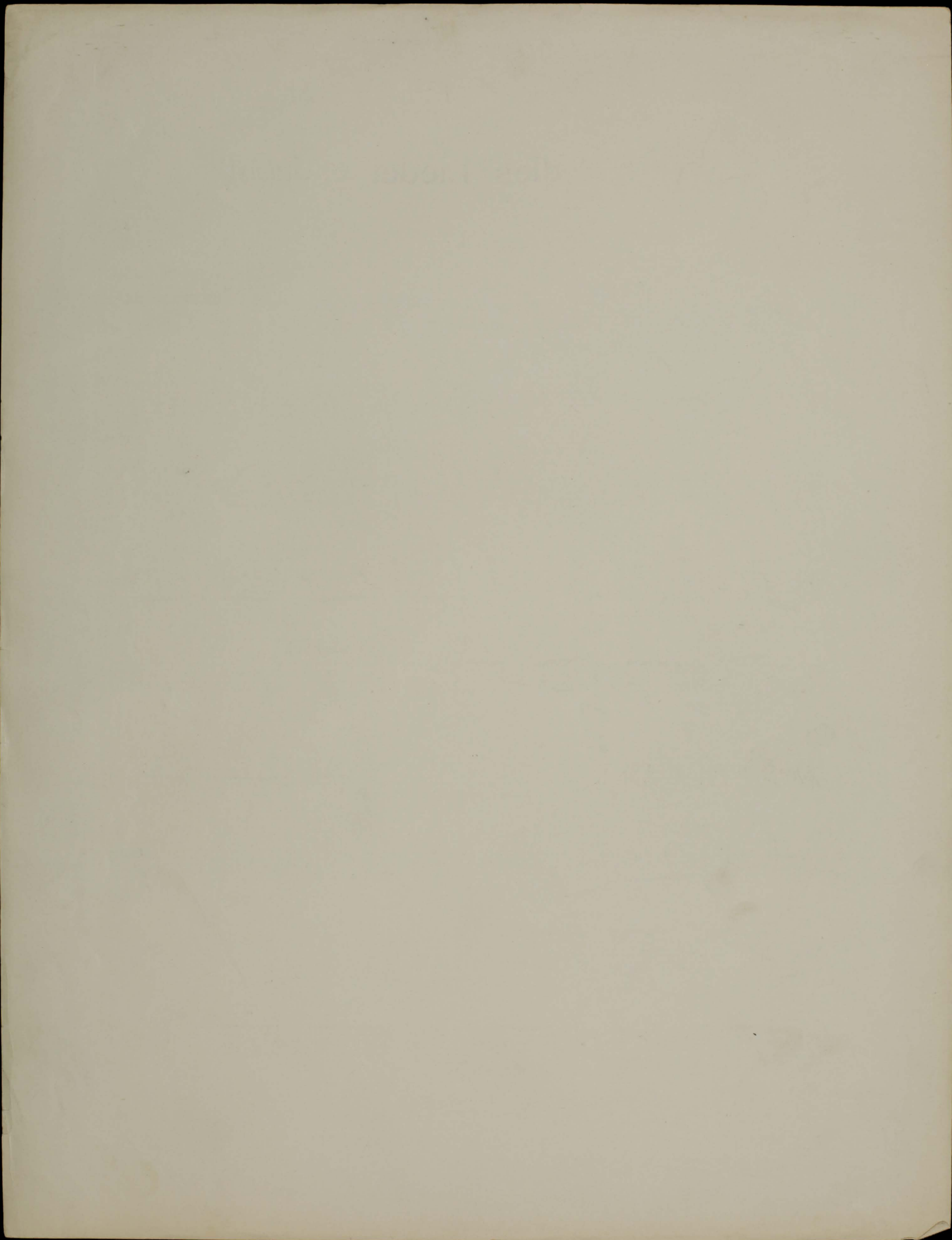

205

GUSTAV MAHLER ARCHIV
M/Wu 4b/21

Wer hat dies Liedel erdacht?

Contrabass.

Mit heiterem Behagen.

Gustav Mahler.

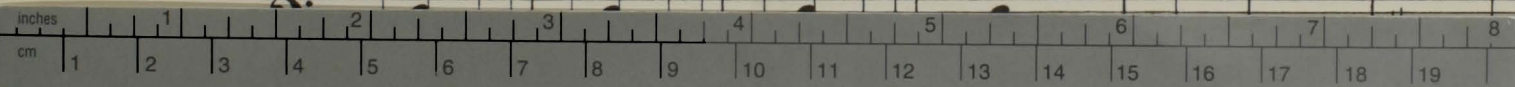

A small fragment of musical notation on a staff, showing a few notes with a dynamic marking of *f*.

Wer hat dies Liedel erdacht?

Contrabass.

Mit heiterem Behagen.

Gustav Mahler.

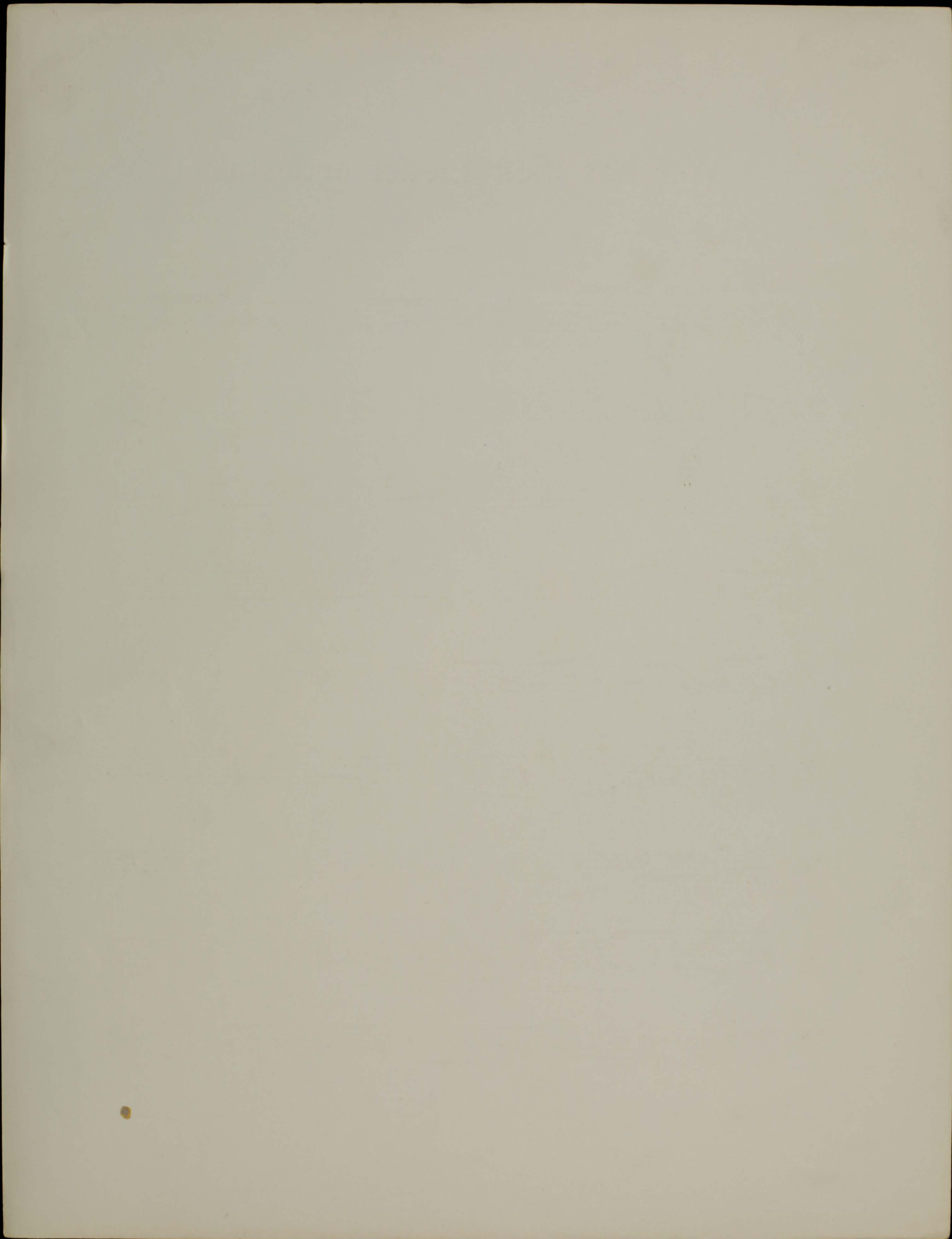

Wer hat dies Liedel erdacht?

Contrabass.

Mit heiterem Behagen.

Gustav Mahler.

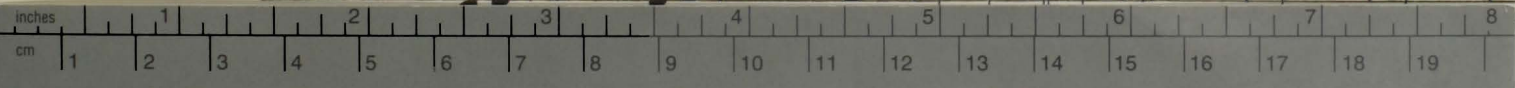

Wer hat dies Liedel erdacht?

405

Contrabass.

Mit heiterem Behagen.

Gustav Mahler.

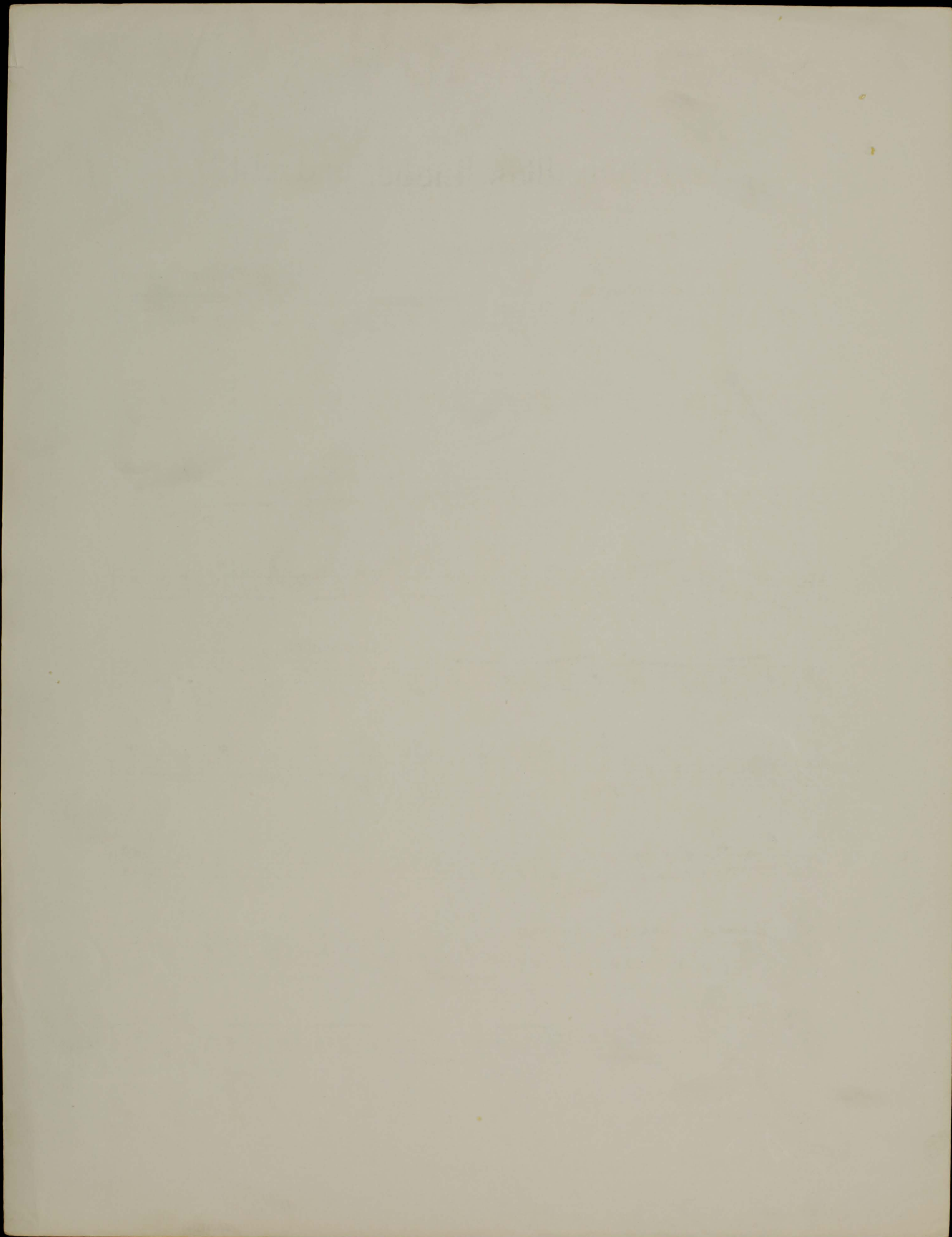

Wer hat dies Liedel erdacht?

Ho 5

Contrabass.

Gustav Mahler.

Mit heiterem Behagen.

- Staff 1: *f*, *pizz.*, *p*
- Staff 2: *pp*, *pizz.*, *p*
- Staff 3: *p*, *pizz.*
- Staff 4: *arco*, *pp*, *pizz.*, *p*
- Staff 5: *Gemächlich.*, *pizz.*, *p*
- Staff 6: *arco*, *p*, *f*, *pizz.*, *p*
- Staff 7: *arco*, *p*
- Staff 8: *mf*, *f*, *pp*, *cresc.*

This section contains a ruler and a color calibration chart. The ruler shows inches (0-8) and centimeters (0-19). Below it are Kodak Color Control Patches with the following labels: Blue, Cyan, Green, Yellow, Red, Magenta, White, 3/Color, and Black. A small musical notation fragment is visible on the right side of the ruler.

Wer hat dies Liedel erdacht?

Contrabass.

Mit heiterem Behagen.

Gustav Mahler.

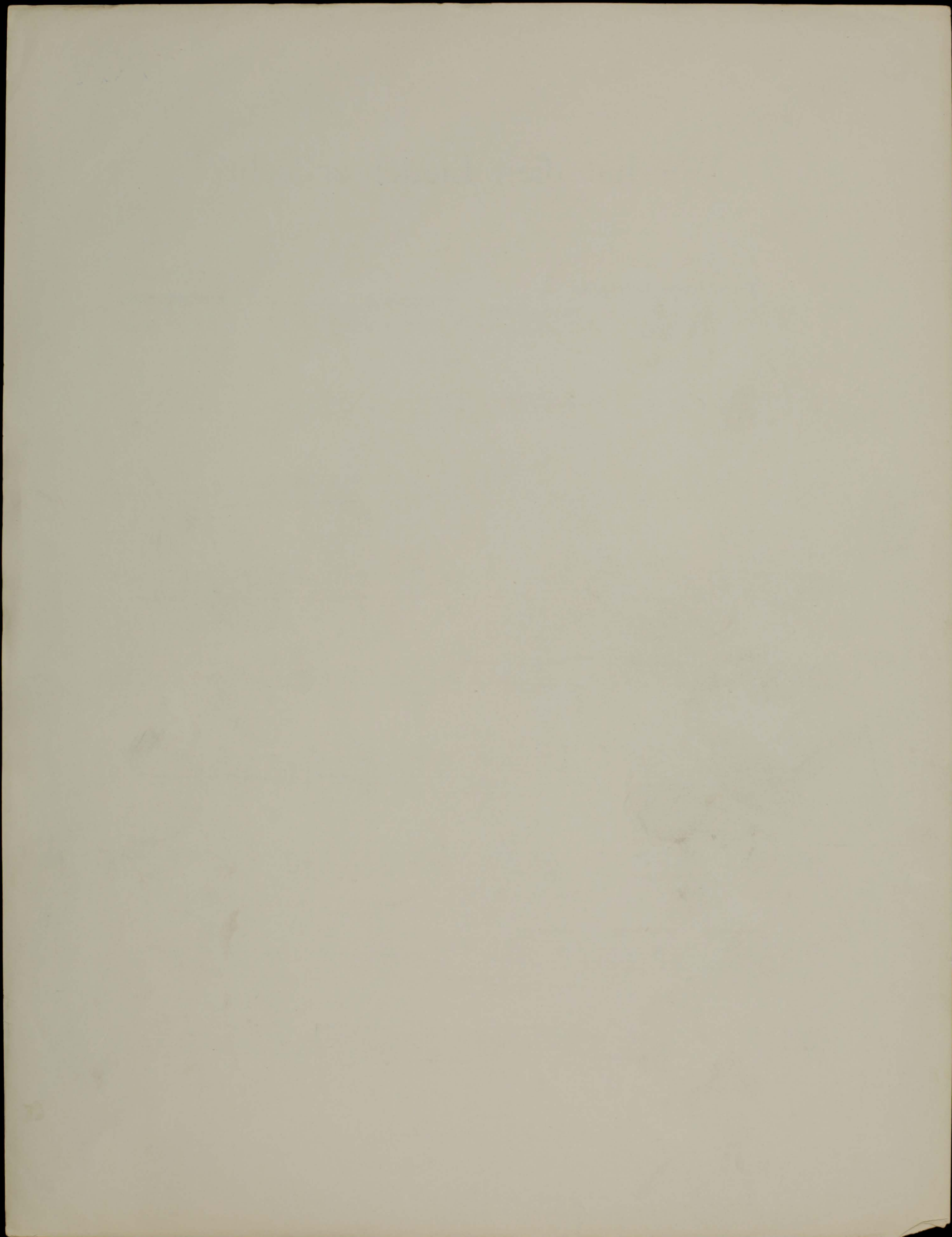

Wer hat dies Liedel erdacht?

Contrabass.

Mit heiterem Behagen.

Gustav Mahler.

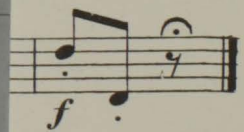
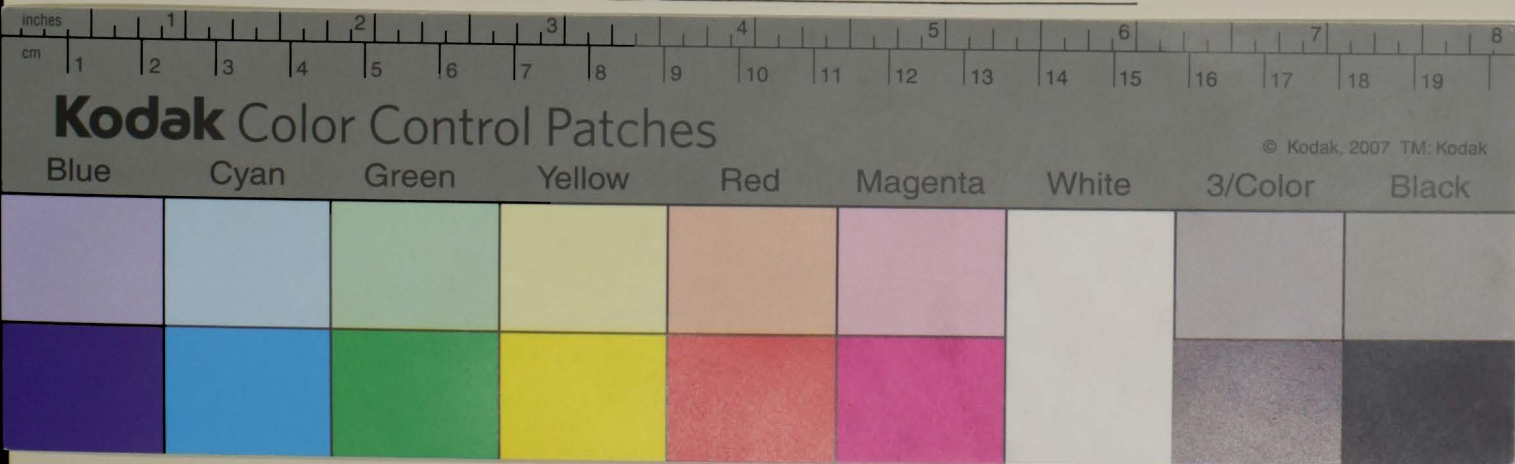

N/Wu 4h/21

Wer hat dies Liedlein erdacht?/Stimmenmaterial - hoch F Dur

komplette Stimmen
Platten-Nr. 16a

Flöte I, II (II.Flöte doppelt)
Oboe I, II
Clarinete in B I, II
Fagott I, II
Horn in F I, II
Triangel
Streichquintett 13 - 13 - 7 - 7 - 6

(inliegend Wu 4h/11)

N/Wu 4h/21

Wer hat dies Liedlein erdacht?/Stimmenmaterial - hoch F Dur

komplette Stimmen
Platten-Nr. 16a

Flöte I, II (II. Flöte doppelt)
Oboe I, II
Clarinete in B I, II
Fagott I, II
Horn in F I, II
Triangel
Streichquintett 13 - 13 - 7 - 7 - 6

(inliegend Wu 4h/11)

